Full Leased Wire Report of the Associated Press.

Complete Stocks and Markets

THE CHRONICLE-TELEGRAM

The Weather
Cloudy and cooler tonight; probably rain in east and north portions; Wednesday fair.

VOL. 1. NO. 254. ELYRIA, OHIO, TUESDAY, APRIL 27, 1920. PRICE THREE CENTS.

REVOLT RAGES IN JUGO-SLAVIA

Villa Men Join Federals in Sonora Attack

LIGHT VOTE IS BEING CAST IN PRIMARIES

'Red' Outbreak Is Supplemented By A General Strike

Ten Civilians Killed and 21 Injured When Strikers and Policemen Clash at Vienna When Prohibited Meeting Is Held

London, April 27.—A bolshevik revolution has broken out in Jugo-Slavia, says a Central news dispatch from Rome, quoting Trieste advices to the Messaggerio of that city.

Machine guns have been brought into action in Belgrade, where hundreds are said to have been slain, it is said while fatal riots have occurred at Laibach and Agram.

Officials Not Alarmed

Official Jugo-Slavian quarters here are not alarmed over reports of revolutinoary troubles in that country and declare diplomatic dispatches from Belgrade yesterday indicated nothing amiss.

The Trieste report of an uprising is attributed to "a faction of trouble making Italians, who are seeking to embarrass the impending Italo-Serbian negotiations."

Communist Leader Calls General Walkout.

Vienna, April 27.—Ten civilians were killed and 21 wounded in a conflict between strikers and gendarmes at Laibach, the capital of Carnola in Jugo Slavia, according to the Jugo Slav press bureau.

The strikers attempted to hold a prohibited meeting and the police surrounded and attempted to disarm them.

Therepon the message states, the communist leader Goloud, called a general strike which took effect immediately.

The workers in the gas and water services, however, remained at their posts.

Mexican Regulars Reported to Have Joined The Rebels

Three Villa Bands Merged With 2,000 Federal Soldiers, Now Moving on Sonora State—Sonora Armed Ready For Pitched Battle

(By Associated Press)

Washington, April 27.—John Lind, former governor of Minnesota, described today to the senate committee investigating Mexican affairs, his efforts as a special emissary of President Wilson, to get the late Victoriano Huerta to abdicate his power as dictator in Mexico and allow a new government to be set up there in 1913. Mr. Lind refused to detail conversations with the Mexican chief or instructions given him by the president except as they were outlined in printed memoranda which he submitted.

"My object, according to my instructions, was to bring about an adjustment between the contending powers," he said, "so that the country could have a peace and a defacto government, which the United States could recognize.

"That involved the elimination of Huerta, did it not?" he was asked.

"Not necessarily," Mr. Lind responded. He referred to President Wilson's momorandum, published at the time, which suggested a general armistice and the conduct of an election at which Huerta would not be a candidate. American financial aid for Mexico was promised.

"We wanted to get a free and fair election," Mr. Lind continued. "Huerta rejected all propositions, declaring that the Carranza forces were rebels and should be treated as such."

Americans in Mexico at the time, he said, wanted Huerta recognized.

Agua Prieta Sonora, April 27.—Sonora military authorities today were encouraged in their plans for defense of the state against invasion of federal dispatches of defections among federal forces.

Joins Villa Forces.

Two thousand federals under General Antonio were said to have joined General Francisco Villa near Parral and two other Villa bands, one of 700 and the other of 900, were reported in Chihuahuá. That movement by the rebel leader, although he is not allied with the Sonora rebellion, was expected to make increasingly difficult the campaign of Carranza forces Sonora officials said.

A press dispatch from Chihuahua City said General Arnulfo Gomez and his command in the Tampico oil fields had revolted and joined the rebel leader Palaez. Fifty Carranza soldiers also were said to have crossed through Pulpito Pass into Sonora and to be negotiating with Sonors forces for their surrender

Indians Help Out.

Colionel Antonio Guerrero, former chief of staff for General Alvaro Obregon in the Villa campaign, arrived at Naco yesterday with 500 Mayo Indians for duty on the Chihuahua boundary. An edict issued yesterday made unlawful infliction o fthe death penalty by the Sonora administration.

* * * *

Reports Rebel Forces Routed Near Tuxpone

Galvaston, Tex. April 27.—Gen. Arnufio Gomez, commanding 300 rebels, was routed near Tuxpone yesterday by Carranza forces under Gen. Francisco Mugula, according to unofficial telegrams from Mexico City which Meade Fierro, Mexican consul here, said he received last night.

The oil region around Tampico, the consul said, is simply protected by Gen. Murgua's forces.

* * * *

State of Morelos Captured By Regulars

Mexico City, April 27.—An official statement issued by Gen. Juan Barragan, chief of the presidential military staff, Sunday night, announced substantially Gen. Gustave Elizondo had occupied Cuernavaca, capital of the state of Morelos, and succeeds Gen. Francisco Cozio Roberlo as military commander of Morelos Robelo being removed for "lack of military spirit."

Gen. Francisco Sliva has occupied Quatla, one of the principal cities of Morelos ousting Gen. Salvador Conzalez, who revolted with a small force after being received by rebel agents into believing he was about to be removed from his command.

It is stated unofficially Candido Aguilar, who is organizing a strong column in the state of era Cruz, will undertake a campaign to wipe out the dissatisfied elements in the state of Guerrero, led by former Governor Figuerroa and GeGn. For-

(Continued on Page Ten)

JAP DIVISION IS ANNIHILATED IN RUSSIA

No Official Statement Has Been Obtained, However — Cablegram Indirect Thru China

London, April 27.—A Russian firm in Tien Tsin, China, has received a cablegram announcing the annihiliation of a Japanese division in the Khabaravosk district of Sibera, according to a dispatch from Tien Tsin to the Exchange Telegraph Company, under Monday's date.

No official statement on the incident could be obtained the dispatch adds.

ELYRIANS GO TO GRAFTON ON BOOSTING TRIP

Enthusiastic Meeting Last Evening in Interest of Bond Issue — Expected to Carry

Elyria was well represented at the final citizens meeting under the auspices of the Grafton Chamber of Commerce last evening in the interest of the proposed issuing of $40,000 worth of bonds for village improvements.

The meeting was held in the moving picture theatre and Dr. C. Park of Grafton, acted as chairman. Among the Elyrians who spoke were L .D. Hamlin, Sheriff Backus, Clerk C. M. Williams, Commissioner W. B. Richmond, Dan Symons, Lawrence Webber, J. F. Burke, Police Chief Stankard, Charles Flannery and Mayor Asaph Jones. In introducing the latter, Chairman Park spoke of him as the next congressman and said that he could count on Grafton's being 100 per cent. for him.

Representatives of the Osborn Foundry Co. of Cleveland were present and urged the carrying of the bond issue. They want to locate a new plant in Grafton, of which Charles Flannery of this city is to be manager. The statement was made that the location of the plant in Grafton depended entirely on the result of the vote. Those present are confident that the bond issue will pass by an overwhelming vote.

Good music was furnished by the Grafton band.

Bulletin

A late dispatch reports that the bond issue will carry by about four to one. Every man of voting age is being hustled to the polls.

MORE PHONY CHECKS PASSED IN ELYRIA

The Merthe Dry Goods Co. have reported to the police that they have been victimized on a worthless check for $125, by an elderly well dressed man. The check was on the West Park Bank, was made out to L. M. Grief, and signed by William H. Brown.

The same man passed a small check on Dr. Elliott. Both have been returned by the bank with the notation "no funds."

GENERAL PHONOGRAPH COMPANY LAYS OFF SEVEN HUNDRED MEN

Switchmen's Strike Hampers Receipts and Forwarding of Shipments — Claim Shut Down Temporary

Seven hundred employees of the General Phonograph Co., on Olive street were laid off last night and it is not known as yet when they will again be employed.

General Manager A. G. Bean stated this morning that the shut down was caused by the switchmen's strike. The factory has been unable to receive shipments of raw material or to ship out the finished product. At the same time they have turned out a large amount of the finished product and have no place in which to store it. Also some departments had plenty of stock and other departments were completely out, so that the production was unequalized.

Mr. Bean also stated that a small amount of freight was now in the yards and that possibly the shut down would be for only a few days. Also that an effort would be made to do shipping by trucks by way of Toledo if proper arrangements could be made.

The factory has been running but four days a week on account of the railway strike, and has now closed practically all departments.

Elyria Vote of 20 Per Cent. Normal Is General In State

Fight in Ohio Centers Between Wood and Harding — Rain Thruout Morning Kept Vote Down -- More Men Voting This Afternoon--Election Returns at Chronicle-Telegram Office Tonight

An exceedingly light vote is being registered today at the preferential primaries according to reports that were gathered at noon.

The Republican vote although light, exceeds the per centage of the Democratic vote in some cases as high as 18 Republicans to one Democrat. In one south end precinct the vote was exactly sixteen to one.

Open House Tonight

At the third ward precinct voting booth on Second street at one o'clock there were but 51 votes cast out of nearly 500. One south end precinct had 50 votes out of 460 and another 26 out of 354. About the same percentage obtains throughout the city. In fact it is believed that one of the lightest votes will be registered in a number of years, showing a great lack of interest on the part of the electors as to who their choice for president is.

The Chronicle-Telegram has arranged to receive telegraphic reports over its Associated Press wire direct from Columbus and the outside world. The office will keep open house and those who desire to call will be welcome at any time during the evening. It is not likely that anything definite will be received before 8 o'clock.

* * * *

Light Vote Being Cast Over Ohio

Columbus, April 27—Reports from over the state up to noon indicated that a very light vote is being cast in the presidential primary election today.

In several sections rain during the forenoon served to keep voters

(Continued on Page 10)

LORAIN MAYOR DENIES RULING WAS CORRECT

Still Contends He Has Right to Appoint New Councilmen to Vacancies

Lorain, O., April 27.—Mayor William F. Grall threw a bomb into the Lorain council meeting last night when he informed the august body that he could not approve of any action taken by the council until the status of the council was definitely decided upon by court order.

Mayor Grall refused to accept the decision of the state legal department declaring that the council and not the mayor has the power to appoint unexpired councilmanic terms. Grall, as mayor, persisted that the appointments rested with him as chief executive of the city.

The council refused to recognize Gralls selection of George Gleason to fill the unexpired term of Charles Heiman, ousted because he held the office of common pleas court bailiff at Elyria. The council seated Fred G. Parker their choice, who vote on actions transacted last night.

"In view of the fact that there has been no court ruling on the status of the present councilmen I cannot approve of any legislature enacted by those men whose qualifications are questioned" said Mayor Grall.

Mayor Grall instructed City Solicitor C. E Van Deusen to immediately begin necessary court proceedings to ascertain the eligibility of Councilman Alexander, Baird, Long, Parker and Peebles who are at present sitting in the council instead of Hayes, Gleason, Lescher, Moehle and McChon, appointed by the mayor.

Mayor Grall contends that Councilmen Alexander, Baird Peebles and Gleason did not resign as deputy sheriffs until Jan. 18 over two weeks after having been sworn to office. He contends that Parker, the council's choice to succeed Heiman is illegal because he did not make the appointment.

The state legal department which substantiated the council's action action in unseating Heiman because of being court bailiff, rules that the four other councilmen are not disqualified because of having been deputy sheriffs during the steel strike last fall. "The attorney general's opinion on legality of councilmanic seats are not final," says Grall.

FIRE DESTROYS 'BATCH' SHACK

Fire in a one story shed in the rear of Widzer's grocery store at 59 West avenue this morning destroyed the possessions of two Hungarian men who occupied the shack as their dwelling place

The men had gone to work probably leaving a fire in the stove, and the building was well ablaze when passers by saw a cloud of smoke issuing from it. The fire department prevented its spreading to other near by buildings. Two new bicycles belonging to the Widzer boys were destroyed.

POLICE HOLDS RUMMAGE SALE

Chief Stankard, of the police department, has announced that the annual sale of unclaimed articles held by the police will be held on the public park next Saturday morning.

There is a miscellaneous assortment, of packages, suit cases, and wearing apparel on hand that will go under the hammer. The revolvers, black jacks knives and sad to relate some samples of liquor will not be placed on sale.

Secretary Howenstein Goes to Atlantic City

Secretary E. Jay Howenstine, of the Chamber of Commerce, has gone to Atlantic City to attend the annual meeting of the Chamber of Commerce of the United States, that is holding a week's session there.

Important matters of business regarding the Chamber, and also the consideration of National questions are to be considered with addresses by many prominent men.

GAS EXPLOSION ROCKS IOWA CITY

One Killed and Six Injured When Des Moines Gas Plant Is Destroyed by Fire — Thousands Went Without Breakfast

(By Associated Press)

Des Moines, Ia., April 27 (Sub) —Two men were killed, two were missing and five injured in an explosion in the engine room of the Des Moines Gas company plant this morning.

The explosion occurred in a part of the plant through which practically all gas for the city passes and as a result there was no gas for industrial or domestic purposes after the accident. The cause of the blast has not been determined.

The explosion rocked buildings all over the city.

Newspaper plants and other industries dependent on gas are at a standstill.

Thousands of persons went to work without breakfast.

TWO MORE TIRED OF MATRIMONIAL BONDS

George Hollingsworth of this city, filed suit today asking the court to divorce him from Mabel Hollingsworth. He charges her with gross englect of duty, and asserts that she has lost all affection for him.

Ida Opdyke, also of Elyria, started alimony proceedings against Traries Opdyke. She charges him with extreme cruelty, and with having an irrepressible temper. She cannot live longer with him she states, and wants alimony for herself and five week's old babe.

ESCAPES FROM TOLEDO JAIL

(By Associated Press)

Toledo, April 27.—Jay King, of St. Louis, who was arrested on suspicion of plotting to take his two children from a home here, today held up a deputy sheriff in the county jail corridor, fled and was captured after a chase through the downtown section.

During the pursuit, several shots were exchanged and a bystander, mistaken for the fugitive, was knocked down by a detective.

Leo Noonan, the deputy sheriff from whom King escaped, is the officer who was wounded Christmas morning when four men delivered a number of prisoners from the county jail.

J. F. BURKE CANDIDATE FOR DISTRICT SENATOR

J. F. Burke has announced his candidacy for the office of State Senator from this district, the 27th 29th.

There are two Senators to be elected this year. The counties which comprise the district are Lorain, Medina, Ashland, and Richland.

Mr. J. M. Stone, of Oberlin, has been the Senator from this district during the past two terms.

LABOR BOARD HEARS SMALL RAILROADS

116 of 600 Railroads Are Short Lines — Philadelphia and Pittsburg Railroaders Not Recognized

Washington, April 27.—Short line railroads may be given a hearing on the wage demands of railroad workers before the railroad labor board finally adjusts the pay controversy.

Chairman Barton announced today that the board had this matter under advisement. L. T. Whiter, chairman of the railway executives committee told the board that his committee represented 115 of the some 600 roads of the country and that these 115 had between 80 and ninety per cent of the total mileage.

The board today refused hearings on the wage demands of striking railroad employes at Philadelphia and Pittsburgh and the nonrecognized Chicago express and freight handlers union.

Youngstown Railroad Strike Enlarges

Youngstown, April 27.—Spread of the unauthorized railroad strike to road crews in the Youngstown district was threatened here today when road freight crews on the Erie railroad refused to answer calls.

Erie officials said they would not know whether the men had called a strike until a delegation visits the company office at 11 a. m. today.

About 500 men are affected.

Heretofore only yard crews have been on strike, the road crews continuing to move through freight.

Chicago Manufacturers Getting Raw Materials

Chicago, April 27.—Claims of railroal officials that 90 per cent of the normal freight traffic was being moved in the Chicago district were disputed today by manufacturers, who declared receipt of raw materials was seriously curtailed and that outgoing shipments were far below the normal of the period before the strike of insurgent railroad employes began.

Embargoes on many roads were declared still to be in force intermittently. Coal and food supplies,

(Continued on Page 10)

MRS. A. J. LINDER DIES AT HOME

The death of Mrs. A. J. Linder, 40, took place this morning at her home 126 Cedar St. She is survived by her husband, an employee of the Troxel Co., and a son, Harry.

Funeral announcement will be made tomorrow.

J. B. Johnson Is New Rotary Head

The directors of the Rotary Club met last evening and elected J. B Johnson, of the Lorain County Electric Co., president, and R. J. Wheelan vice president. Ben Hindman will again associate as secretary

GIRL'S ESCORT ASSAULTED BY TWO MEN ON EAST RIVER ST.

Alleged That Father of the Girl and a Boarder Frowned on Attentions of the Victim — Warrants May Follow Attack

The police received a call last night that a man was being beat up on East River street, and to come at once. The hurry up wagon was called into service and on arrival the police found Robert Crossmeir had been the victim of an assault.

Crossmeir was accompanying a young lady home when he was attacked by two men, one of whom is said to be the girl's father, and the other a boarder. He received a black eye, and his throat bore fingermarks where he had been choked.

He was taken to police station, and stated that he would appear this morning and have warrants issued for his assailants. He also said that he would take civil action against them for damages.

BUSINESS CLUB WARNS OF BAD CHECK WORKERS

The Better Business Club have issued a warning to business men to be on the lookout for strangers who are passing forged checks. If a man is suspected he should be watched and the police notified at once.

JUDGE FINES USER OF BAD LANGUAGE

Max Myer, Lorain man, who was recently indicted by the grand jury on the charge of uttering licentious language came before Judge Thompson this morning and entered a plea of guilty. He was fined $5 and costs amounting to about $20.

AGED CARLISLE MAN DIED THIS MORNING

Samuel Alexander 90, one of the oldest residents of Carlisle, died at his home, Stop 25, Grafton line early this morning. Funeral services will be held Thursday afternoon at one o'clock at his late home. Interment at Butternut Ridge cemetery.

STUDENTS AT XENIA ON STRIKE

Xenia, Ohio, April 27.—Eight hundred Wilberforce University students struck today in protest against the faculty rule against men talking with girl students between classes.

Youngstown-Portsmouth Census Report Tomorrow

Washington, April 27—Population announcements by the census bureau tomorrow morning at 10:30 will include Youngstown and Portsmouth, Ohio.

LATE Market REPORTS

NEW YORK STOCK FINAL

American Beet Sugar	94
American Can	42
American Car & Foundry	136⅞
American Locomotive	96⅛
American Smelting & Ref'g	62⅛
American Sumatra Tobacco	88⅛
American T. T.	95½
Anaconda Copper	58⅛
Atchison	81
Baldwin Locomotive	116⅛
Baltimore & Ohio	33
Bethlehem Steel "B"	90⅞
Central Leather	76⅛
Cheaspeake & Ohio	53
Chicago, Mil. & St. Paul	34⅝
Corn Products	100½
Crucible Steel	235¾
General Motors	312
Great Northern Ore Ctfs	36¼
Goodrich Co.	66⅛
Int. Mer. Marine pfd	88
International Paper	76
Kennecott Copper	29⅛
Mexican Petroleum	170
New York Central	72
Norfolk and Western	91
Northern Pacific	76
Ohio Cities Gas	40½
Pennsylvania	40½
Reading	87¼
Rep Iron & Steel	97
Sinclair Oil & Refining	37½
Southern Pacific	94¾
Southern Railway	21⅜
Studebaker Corporation	169⅝
Texas Co.	46
Tobacco Products	67
Union Pacific	117⅝
United States Rubber	101½
United States Steel	97⅞
Utah Copper	72
Westinghouse Electric	53½
Willys-Overland	21½

(By Associated Press)

New York, April 27, (Wall Street, 10:30 a. m.)—Stocks were again influenced at the strong opening of today's market by favorable developments of the previous session, initial gains extending from 1 to 2 1-2 points. Reading eased slightly at the outset. however, the first sales of 4,000 shares at 91 1-2 91 3-4 comparing with yesterday's final price of 92 1-2. Motors, oils, steels and textiles were prominent in the further rise. United States steel whose directors met after the close of the market for action on the quarterly dividend, made only a fractional gain. Preliminary quotations for exchange on London indicate further heaviness.

New York, April 27, (Wall St. Noon)—The market reacted moderately in the first hour, General Motors making an extreme reversal of 5 points. Selling pressure at that period was ascribed to weakness of exchange and the proposed re-troactive eight per cent war tax. All losses were recovered before noon, coal shares leading the rebound.

Reading etrended over three points from yesterday's best, while the first and second preferred issues rose about 8 points. Related coalers, notably Central of New Jersey, Delaware and Hudson and Delaware Lackawanna and Delaware and Western were 2 to 3 points higher and other rails gained 1 to 3.

Pools continued active in oils, euqipments, steels and tetixles. Call money was freely offered at 7 per cent.

Pittsburg, April 27—Hogs receipts 1500; higher; heavies 1425 @ 1450; heavy Yorkers and light Yorkers 1625 @ 1650; pigs 1550 @ 1600.

Sheep and lambs receipts 1000: steady; top sheep 1400; top lambs 1750; spring lambs 2200.

Calves receipts 500; steady; top 1650

Cleveland, April 27—Butter extra in tubs, 71 1-2 to 72; prints, 72 1-2 to 73; extra firsts 70 1-2 to 71; firsts 69 1-2 to 70; packing stock 38@39

Eggs fresh gathered, northern extra, new cases 46; northern extra firsts, new cases 45; Ohio firsts new cases 43 1-2 to 44; do. old cases, 43 1-2; western firsts, 43.

Live poultry, light fowls, extra 43 to 47; spring chickens 41 to 46

Sweet potatoes, Delaware, $2.90 @ $3.50 per bushel.

Cleveland, April 27.—Cattle receipts 300, market slow and dull.

Calves receipts 150; market $1 higher. Good to choice veal calves 1500@1600; fair to good 800@1200.

Sheep and lambs receipts 500; market 50c lower. Good to choice lambs 1600@1750; fair to good 900@1200; good to choice sheep 900@1100; fair to good 400@500.

Hogs receipts 1000; market 25c higher. Yorkers, mixed, and mediums 1690; heavies 1540; pigs and lights 1550; roughs 1250; stags 1950.

Cincinnati, April 27—Hogs receipts 3000 steady. 25c lower. Heavies 1400 @ 1500; good to choice packers and butchers 1550 @1575; stags 700 @ 850; common to choice 800 @ 1150; light shippers 1500 @ 1550; pigs 110 pounds and less 1000 @ 1450.

Cattle receipts 300 steady. Steers good to choice 1150 @ 1300; fair to good 1000 @ 1150; common to fair 700 @ 1000; heifers good to choice. 1200 @ 1350; fair to good 900 @ 1200; common to fair 600 @ 900; cows good to choice 1000 @ 1100; fair to good 800 @ 1000; cutters 600 @ 750.

Calves lower; good to choice 1450 @ 1500; fair to good 1000 @ 1450; common to large 600 @ 900.

Sheep receipts 100 steady. Good

(Continued on Page Ten)

The Chronicle-Telegram

E. S. BURKE, Managing Editor.
OFFICE 231 Seco nd St., Elyria, Ohio.
PHO NES:

rtising	2316	News	2313
ulation	2317	Society	2319

blished every evening except ay. Entered as second-class r a Elyria postoffice. Act of

ce—Three cents per copy. By r in city 15 cents per week; per year in advance. By mail de of Elyria within Lorain adjoining counties, $4.00 per within the State of Ohio, ; elsewhere $6.00.

Members of The Associated Press; Select List of Ohio Daily Newspapers; Audit Bureau of Circulation; Bureau of Advertising, and American Publishers' Association.

New York Office: 220 Fifth Ave.; Chicago Office: 5 South Wabash Ave. Robert E. Ward, National Advertising Representative.

The Associated Press is exclusively entitled to the use for republication of all news dispatches credited to it not otherwise credited in this paper, and also the local news published herein. All rights of publication of special dispatches herein also reserved.

YRIA, OHIO, TUESDAY, APRIL 27, 1920.

JOHNSON AND HARDING

The primaries today will determine considerable of t we are to expect at least in the preliminary voting he National Convention. Should Senator Harding to carry Ohio by a very substantial majority or fail uite a number of the districts to gain the delegates n those districts, he will be virtually out of the run- as a presidential possibility.

The eyes of the nation are pretty well glued today n Ohio and New Jersey, as in these states certain ors are operating which will make pretty decisive e matters.

Johnson and Wood are making a contest for the v Jersey delegation and the vote in that state is likely orecast whether or not Wood will retain his grip or nson supersede him. If Johnson should win in the v Jersey primaries, it would prove he is a vote getter he conservative East and hence place him in a most regnable position for the nomination.

If Harding should carry Ohio overwhelmingly, it ht place the contest squarely between Johnson and ding.

MAYOR PLANS RESIGNATION

Mayor Davis of Cleveland has resigned and is to up the duties of his office on Saturday next. He devote himself to the campaign for governor in o.

There were many at the time that Mr. Davis anced the possibilities of his resignation who believed he was doing it simply for the political effect upon people of the state. And these people said "You ce though, he didn't actually resign."

But now he has actually resigned and it either ns that he has considerable faith in the possibility is nomination for governor on the Republican ticket lse that he did not value the mayorship of the city of veland very highly.

There are those who declare that there was an eement by Mayor Davis that he would give Mr. gerald the opportunity to be mayor at the time he elected. But we see no more reason to believe this n the other statement.

No one questions that Mayor Davis is politically e. No one questions but what he is able reasonably udge of sentiment, and particularly in relation to self. If he believes there is a possibility of his nomion and election as governor of the state it is safe to k upon that possibility.

Those who would not want to see Mr. Davis nomied and elected must bestir themselves for their canite, and particularly is it wise politically to center n one of the other candidates for the purpose of deing Mr. Davis.

Ralph D. Cole has the lead of the other candidates is the natural one upon which all should unite.

A COMMENDABLE PASTORAL LETTER

Recently a pastoral letter was sent out by a comtee from the Catholic Church. It is stated that it is first letter of like character sent in thirty-five years.

It was sent by more than one hundred bishops and ned by Cardinals Gibbons and O'Connell and Thom- J. Shahan, D. D., rector of the Catholic University Washington.

This letter deals with the economics of present conons and a portion of it is well worth reprinting in se columns.

It recognizes that finally every great problem benes a personal problem to each individual to be demined at the bar of his conscience and reason. It ognizes that nothing short of reaching the real cause l removing the cause for distress will ever finally solve problem. It also recognizes that the minds of men st be prepared for a willing submission before law as ard and fast rule of action can fulfill its greatest funcn.

Among other things it says:

"This is not a time for makeshifts. The facts are ore us, plainly and roughly. They can not be set de with mere expedients or formalities that smooth surface of things but leave the virus beneath. Right- or wrongly, the movements which are shaking the ndation of order come out of men's souls. They emdy a demand for right. They may be stayed for a ne or diverted; but if, in keeping with American prinles, order is to rest on the willingness of the people d their free co-operation, their souls must be reached. ey must be trained to think rightly and to do as they nk.

"Let us not deceive ourselves in this matter. Ignonce is an evil; as such it must be removed. But it is t the only evil. What we have chiefly to fear is edited intelligence devoid of moral principle—the man no uses his knowledge to abuse his freedom. This is e dangerous type. To continue its production or allow to multiply would not be the part of wisdom. . . . . .

"The observance of justice and charity must begin in the heart of each man. Through its enactment and sanction law may compel us to do what is just; it can not force us to love one another. But the reign of law itself will be more complete and secure when willing obedience does away with the need of compulsion. And where the rule of charity prevails, justice will have no occasion to insist on its claims. . . . .

"The right of labor to a living wage, with decent maintenance for the present and provision for the future, is generally recognized. The right of capital to a fair day's work for a fair day's pay, is equally plain. To secure the practical recognition and exercise of both rights, good will, no less than adherence to justice, is required. Animosity and mistrust should first be cleared away. When this is done, when the parties meet in a friendly rather than a militant spirit, it will be possible to effect a conciliation."

LOUIS F. POST ACTIONS ARE ATTACKED

Washington, April 27.—Invetigation of the conduct of Louis F. Post ,assistant secretary of the department of labor, in the deportation proceedings against radical aliens was begun today by the house rules committee

For months, the fight on Mr. Post has been brewing in congressional circles bu the Rules committee investigating is the first attempt at a formal airing of the charges made openly in the house, that the assistant secretary is unduly friendly with enemies of the American form of government.

Although the resolution before the committee looks toward the possible impeachement of Mr. Post, the plan of Chairman Campbell and other republican leaders calls for the rules committee making a full inquiry and in event of an adverse finding to report a resolution, to be adopted only by the house, urging the removal of the assistant secreatry.

CLAIMS BONUS WOULD DEVELOP SPENDING ORGY

National Chamber of Commerce Says Half Million Colored Yanks Wouldn't Work Until Bonus Is Spent

Atlantic City, N. J., April 27.—The United States chamber of commerce would go on record as opposed to the granting of a bonus to soldiers who served in the world war by adoption of a resolution submitted for action by the resolutions committee at the first session of its eighth annual convention here today.

The resolution declared that "not only half a million negroes in the south, who probably would reseive $500 or $600 each, would immediately quit work until the money was spent," but predicted there would be generally "an orogy of spending" that labor would be disorganized and production decreased.

The chamber also received a report of its national committee on European finance, in which it was asserted that while American bankers and business men are friendly toward alding in the rehabilitation of Europe by private nvestment, no such action can be looked for until peace has been formally concluded and the United States government has adopted a definite policy of sanction and co-operation.

Revision of the excess profits and income taxes "so that large investors can afford to put their funds in other than tax free securities," is urged in the report, the point being made that only by freeing of larger capital can any appreciable progress toward meeting Europe's needs be made.

Discussing the need for a fixed governmental policy of sanction and co-operation, the report said there was no thoughts of suggesting that the government alter its policy of not increasing the $10,000,000000 it has already advanced to European countries.

Without in any way entering into the political aspects of the treaty of peace or the league of nations, the report says, "it is necessary in a discussion of the conditions influencing American investment in Europe to point out that the continued fexistence of a state of war has not tended to improve that confidence in conditions overseas which must always be the basis forming credit judgments.

"A most immediate and important problem for this country," the report continues, "is now to extend further credit to foreign nations without bringing about added inflation at home. It is generally conceded that further inflation of our credit structure must be checked if commodity prices are to decline or even to remain stationary. Advancing commodity prices would more than offset any gain to European purchases through better exchange rates.

"What is really needed is that any foreign credits to be granted hereafter be based upon additions to our own capital is distinguished from additions to our own credit structure.

"In the United States it is quite clear that at least two things must happen to improve our domestic situation before we can safely grant further large credits abroad .(A) The first is diminished home consumption and the saving resulting therefrom, and if possible increased production. (B) second there must be a revision of our system of income taxation.

Late Market Reports

(Continued from Page 1)

to choice 1200 @ 1400; fair to good 900 @ 1200; common 500 @ 800; bucks 400 @ 900; sheared sheep 300 @ 1000.

Lambs steady. Good to choice, 1900 @ 2000; fair to good 1800@ 1900; seconds 1600 @ 1800; common 1200 @ 1500; sheared lambs 900 @ 1700.

Cincinnati, April 27—Alcohol denatured 97 @ 1.00; gasoline tank wagon, 38; seventy per cent 36.

East Buffalo, N. Y., April 27—Cattle receipts 1400; steady.

Hogs receipts 10,400; steady; Calves receipts 1250; 50c lower; 600 @ 1650.

Hogs receipts 10.400; steady: heavy, 1475 @ 1500; mixed Yorkers, light Yorkers and pigs 1525 few 1535; roughs 1400; stags 700 @ 900.

Sheep and lambs receipts 4600; slow; clipped lambs, 50c lower; clipped lambs 1200 @ 1850; wool lambs 1300 @ 2100; others unchanged.

Chicago, April 27.—Fresh advances in the corn market today resulted from continued rainy weather and from indications that Europe was still after rye and wheat. Opening quotations which ranged from unchanged figures to 1 5-8 cents higher with May 174 to 174 1-2 and July 166 to 167 were followed by a moderate reaction and then by new rallies.

Oats climbed to new high record prices but then sagged as a result of sales to realize profits. After opening 3-8 off to 3-4 higher, including July at 89 1-2 to 90 cents the market eased back.

Provisions were decidedly unsettled. Lard declined sharply after a steady opening.

New York, April 27.—After the close of the market, the following quotations were made: Call money high 10; closing bid 10; last loan 10.

New York, April 27.—Cotton futures closed steady; May 475; July 3860; October 3580; December 3487; January 3420.

Spot cotton quiet; middling 4175

New York, April 27.—The United States Steel Corporation at its quarterly meeting here today declared regular dividends of 1 1-4 per cent on common and 1 3-4 per cent on preferrd stock.

New York, April 27.—Coffee:

STOMACH SO BAD SHE HAD LOST ALL HOPE

Suffered agony for 8 years, and then got well in a hurry

"I suffered from stomach trouble for 8 years—had acute indigestion for 4 years. All that time I have not slept a wink before 2 in the morning, and lived on milk and soup. My stomach was one solid sore.

Doctors said I had catarrh and neuralgia of the stomach, also female trouble for which I needed an operation. I was nothing but a living skeleton and had given up hope.

"Then my husband brought home a bottle of Milks Emulsion. From the second dose, I began eating, and now, after 1 bottles, I eat anything I want. I haven't had a pain in my stomach since the first dose, and my female trouble is fast disappearing."—Mattie Cartwright Tyler, Texas.

The blessed relief which Milks Emulsion gives in stomach trouble, is only part of its good work. The benefit is both prompt and lasting. It costs nothing to try.

Milks Emulsion is a pleasant, nutritive food and a corrective medicine. It restores healthy, natural bowel action, doing away with all need of pills and physics. It promotee appetite and quickly puts the digestive organs in shape to assimilate food. It helps build flesh and strength, and is a powerful aid in resisting and repairing the effects of wasting diseases. Chronic stomach trouble and constipation are promptly relieved—usually in one day.

This is the only solid emulsion made, and so palatable that it is eaten with a spoon like ice cream. Truly wonderful for weak, sickly children.

No matter how severe your case, you are urged to try Milks Emulsion under this guarantee—Take six bottles home with you, use it according to directions and if not satisfied with the results, your money will be promptly refunded. Price 60c and $1.20 per bottle. The Milks Emulsion Co., Terre Haute, Ind. Sold by druggists everywhere.

Rio number 7, 15, 1, 16. Futures easy ;May 1412; July 1453.

Toledo, April 27.—Corn, cash, 177; Oats, cash, 112; Barley, 175; Rye number 2, 215.

INTERNMENT OF FORMER KAISER UP TO HOLLAND

Note From Lloyd George Despite Precautions That It Is Dangerous for Wilhelm to Be so Convenient to Germany

(By Associated Press)

The Hague, April 27.—Responsibility for the continued residence in Holland of former emperor William of Germany, was placed squarely and exclusively on the Netherlands government in a note sent by Premier Lloyd George of Great Britain on March 24 and published today for the first time in the orange book containing documents relating to the demanded extradition of Count Hohenzollern.

Mr. Lloyd George's note says:

"The allied governments have learned of the royal decree assigning the former emperor a definite place of interment in Utrecht, this decree being accompanied by an undertaking by the Netherlands government to assume complete responsibility for the custody of the former emperor and control of his correspondence and relations with the outside world."

The note pointed out that William in spite of precautions is a very serious danger so long as left within 40 kilometers of the German frontier, and is a potential center of reactionary propaganda and a constant menace to the peace of Europe."

KENTUCKIAN PAYS $250,000.00 FOR STALLION

Louisville, Ky., April 27—Edward F. Sims, moving spirit in the the name of J. W. McClelland, has completed a deal for the purchase of the thoroughbred stallion Prince Palatine for $250,000, according to a special telegram from Lexington, Ky., and printed in Louisville newspapers today.

Prince Palatine is the sire of Donaconna and Prince Pal, which are among the leading Kentucky derby candidates, and other horses of note in America and Great Britain. He is now in England and wil be brought to Mr. Sim's farm near Paris, Ky.

The purchase price, according to Lexington advices has been exceeded only by the amount paid for Tracery which recently was bought by a South American for $265,000

RAILROAD MEN GIVEN TEN PER CENT INCREASE

6,500 Employees of Public Service Railway Co. in 146 Cities Given Voluntary Raise

Camden, N. J. April 27.—The Public Service Railway company of New Jersey today announced a voluntary increase of ten per cent in wages for 6000 men effective May 1.

One hundred and forty-six cities in New Jersey will be affected. The change will involve an additional outlay of $1200,000.

Thomas McCarter, president of the company, said the increase was given in view of the big rents and the cost of food.

LATE TELEGRAH BRIEFS

Indianapolis, April 27—The skeleton of Miss Carrie T. Salvage twenty years ago, which was found in the attic of a partially torn down building yesterday, will be buried Friday afternoon in the Selvage burial lot, it was announced today.

Cleveland, April 27—Ten sleeping persons wer overcome and several others made ill by escaping gas in a four story apartment house on Woodland avenue early this morning. Twelve families, aggregating fifty persons, were endangered when the fumes spread through the building.

SOUTH AMERICAN REVOLT RESULTS IN OVER 800 DEAD

San Salvador, Republic of Salvador, April 27—Men, women and children to the number of 800 were killed in the recent fighting n Guatemala City during the revolt which resulted in the overthrow of President Maunel Estrada Cabrera, according to the latest advices received here from Guatemala.

HOUSE PASSES DEFICIENCY RAIL BILL

Washington, April 27—The house bill appropriating $300,000,000 for deficiencies in government operation of railroads and $9,000,000 for miscellaneous deficits was passed today by the senate and sent to conference.

Mexican Regulars Reported To Have Joined the Rebels

(Continued from Page One)

cunato Maycotte, Aguilar being aided by columns under Silva and Elizondo.

President Carranza has ordered the release of Deputy Basilo Vadillo, former director of the defunct Monitor Republicano, who recently was arrested at Colima while attempting, it is charged to join the Obregonistas

From information available, the situation remains unchanged in the states of Sonora Tamaulipas, Michoacan, Zacatecas and Guerrero, where the zeditious elements are scattered and declared to be without power to inauguerate successful operations, and where government campaigns rapidly are being organized

ELYRIA VOTE OF 20 PER CENT NORMAL, IS GENERAL IN STATE

(Continued from Page 1)

from the polls. As was expected, the heaviest vote was being cast by Republicans, the contest between Senator Harding and General Leonard Wood having aroused considerable interest among voters. A very light Democratic vote was reported, the absence of contests on the democratic ballot serving to allay interest.

Reports from Youngstown were said to indicate that many voters contemplated writing in the names of candidates whose names are not on the ballot. These reports did not indicate whose names voters contemplated "writing in,' but it has been the general expectation among political leaders that both Senator Hiram Johnson of California and Herbert Hoover, would receive several votes, in this manner on the Republican ticket.

* * * *

$700,000 Issue Fails To Arouse Voters

Akron, April 27—Notwithstanding the fact that voters had before them a million dollar hospital, $700,000 city hall and several minor bond issues, the primary vote here today was exceptionally light.

* * * *

$200,000 School Bond Issued at Alliance

Alliance, April 27—A heavy downpour of rain that continued throughout the forenon kept voters away fram the polls, but this afternoon weather conditions are more favorable and a heavy vote is being polled.

A $200,000 bond issue to build a school building in the southwest part of the city gives added interest to the primary election. The indications are that it will carry by a large vote.

Several Republicans are writing in the names of Johnson and Hoover.

* * * *

Virginia Candidate for Congress is Unopposed

Petersburg, Va., April 27—State Senator Patrick H. Drewry, candidate for congress from the third Virginia district to fill the unexpired term of Walter A. Watson, who died December 24, was without opposition in the special election here today. He will take his seat in May.

* * * *

Youngstown Voters Inquire How to Mark

Youngstown, April 27—Newspaper offices here received many inquiries today from voters who wanted to know "how to write in a name on the ballot." The inquiries were the only feature of the voting which was very light in the morning. A drizzling rain was falling.

* * * *

Senator Unnderhill is Democratic Leader

Washington, April 27—Senator Underwood of Alabama was elected Democratic leader in the senate today at a conference of senate Democrats. He was unopposed, Senator Hitchcock of Nebraska, acting leader since the death of the late Senator aMrtin of Virginia, having withdrawn from the fight last week.

Cleveland Three Bond Issues Total $21,0,000

Cleveland, April 27—Besides voting for presidential nomination candidates, Cleveland voters today voted on three bond issues, one for a $3,000,000 bond to build an addition to the county jail and the third a $3,500,000 bond issue to enlarge the city hospital.

Rain was falling when the polls opened.

Kansas City Chooses Women Alternate Delegates

Kansas City, Mo., April 27—On the heels of a dual fifth district (Kansas City and Jackson county) Republican convention which adjourned early today after selecting two sets of instructed delegates and alternates to the national convention, the county convention was called to order and the same opposing forces renew the fight for places on the convention floor.

The situation was brought about when at recent primaries the same district and county conventions. Both district conventions chose women as alternate delegates to the Chicago convention

* * * *

Johnson Leads Wood In Montana Primary

Helena, Mont., April 27—Unofficial returns from the Montana presidential preference primary held last Friday had been received by newspapers today from 354 of th 1500 precincts in the state. The vote for the five Republican candidates for presidential nomination stood:

Senator Johnson 8741; Major General Wood 2669; Governor Frank Lowden 1991; Herbert Hoover 1877; Senator Warren G. Harding 226.

* * * *

Washington Delegates Instructed for Poindexter

Bellingham, Wash., April 27—Election of 14 delegates to the Republican national convention, 10 of them by districts and four at large was the principal business before the Washington state Republican convention in session here today. In addition, a successor to S. A. Perkins, Tacoma, as national committeeman was to be chosen, and a platform comprising state and national planks adopted.

* * * *

Select istrict Delegates Boston

Boston, April 27—Carver, in Plymouth county was the first town to report. The Republican vote was: Lodge 17; Gillett 12; Crane 14; Thurston 11; Frothingham 11; Fuller 12; Lawson 11; McCall 6; Wood 6. All five candidates for the Democratic big four received one vote each.

* * * *

New Jersey Focuses On Republican Contests

Newark, N. J., April 27—Chief interest in today's preferential presidential primary in New Jersey was focused on Republican contests where the voters were asked to express their preference for either Senator Hiram W. Johnson or Major General Leonard Wood.

Democratic voters were not asked to indicate a direct preference.

The unopposed "big four" Democratic delegation is pledged to the candidacy for Governor Edward I. Edwards.

Each party will elect 28 delegates to their respective national conventions.

The Republican state organization has split in the "big four" delegation to the Chicago convention and from a state standpoint, this contest overshadowed the Wood-Johnson contest.

AMERICAN WOOL COMPANY SHOWS LARGE PROFITS

New York, April 27—Net profits of the American Woolen company for 1919 amounted to $15,513,415 less reserve for taxes and contingencies, according to the annual report issued today.

Payment of dividends of $2,800,000 on preferred stock and $3,200,000 of common and depreciation of $3,733,611 left a balance of profit for the year of 5,779,894.

Surplus for 1919 amounted to $12,029,804, which added to that of 1918 brings the total surplus to $31,754,426.

Reviewing the activities of the company for 1919, President William W. Wood, said in part:

"The year 1919 has been a successful one, considering the very unusual and disturbed conditions and the re-adjusting of industry to a pre-war civilian basis. At the first of the year, the cancellation of government contracts with no civilian orders in sight left a great deal of our machinery idle."

Total foreign deliveries amounted to about $4,500,000 unfilled orders, $4,800,000 and business which the company refused to accept because of inability to make delivery totalled $13,000,000.

LABOR BOARD HEARS SMALL RAILROADS

(Continued from Page 1)

which have been given preference were reported to be moving normally.

The insurgents have indicated no disposition to yield and railroads today went ahead with efforts to facilitate operation. The railway managers association announced that 1983 stirkers had returned to work.

Appoint Conciliator In Cincinnati Strike

Washington, April 27.—At the request of the brotherhood of railway car men the department of labor today appointed J. R. Thomas as conciliator in the strike of all crafts at the Cincinnati Car Company's plant.

Detroit Strikers Seven Until Tonight To Return

Detroit, April 27.—The ultimatum of the railroads giving striking switchmen here and upstate until six o'clock tonight to return to work met with no response from the men early this forenoon, according to the rail officials.

LIMA STRIKERS RETURN

(By Associated Press)

Lima, April 27.—One hundred and twenty five machinists of the Lake Erie and Western Railroad shops, on strike yesterday afternoon returned to work at noon today, all troubles having been adjusted amicably. The men walked out when Henry McCreadie, president of the machinists union, was "discharged without justification" by T. J. Mullen, shop foreman, the men held.

Indianapolis, April 27.—William Ray, negro, confessed slayer of 14 year old Martha Huff, was placed on trial in criminal court here today a charge of first degree. A lynching mob was repulsed. He stabbed the victim 13 times.

St. Louis, April 27—American St. Louis-Detroit game deferred inclement weather.

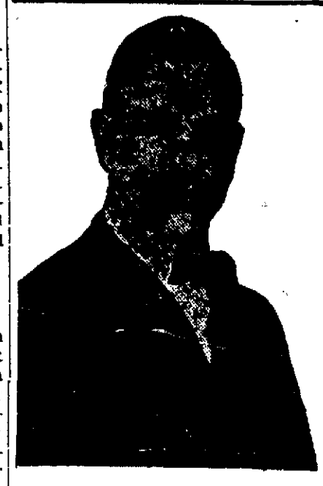

LAWRENCE H. WEBBER
for
PROSECUTING ATTORNEY

To the Republican Voters of Lorain County:

I am a candidate for Prosecuting Attorney, subject to the Republican Primaries August 10th, 1920.

I was born in Lorain County, and received my education in the Elyria Public Schools, Ohio Wesleyan University and Cleveland law School. Since my admission to the Bar I have been associated with my Father, A. R. Webber, in the practice of law.

In 1915 I was elected City Attorney and Police Prosecutor for the City of Elyria, and re-elected in 1917, serving in all four years, during which time I represented the City in many important Civil and Criminal cases and in addition have had seven years experience in the general practice of law.

If elected I will conduct the Prosecutor's Office without a regularly paid assistant. The Prosecutor receives a salary, paid by the tax payers of the County and if he gives his time first, to the duties of the office, a permanent assistant is unnecessary, and is an added burden to the tax payers,

The Prosecutor is the legal advisor for the County and Township, Officials and Boards. If elected I pledge myself to give the business of such officials and boards careful attention and will assist in every way possible in the preparing of legislation to build new, and repair old roads, and I will discharge the duties of this important office without fear or favor.

Your support will be appreciated.
—Political Adst.

Wendell's Pills

AMBITION BRAND

FOR NERVOUS PEOPLE

The great nerve tonic—the famous Wendell's Pills, Ambition Brand—that put vigor, vim and vitality into nervous tired out, all in, despondent people in a few days in many instances.

Anyone can buy a box for only 60 cents and C. W. Phillips is authorized by the maker to refund the purchase price if anyone is dissatisfied with the first box purchased.

Thousands praise them for general debility, nervous disorders, mental depression and unstrung nerves caused by over-indulgence in alcohol, tobacco, or overwork of any kind.

As a treatment in afflictions of the nervous system, Wendell's Pills Ambition Brand are recommended as being generally unsurpassed, while for hysteria, trembling or despondency, they are simply splendid.

Sixty cents at C. W. Phillips and dealers everywhere.

When you "know"

you have a stomach it's time to suspect your liver. You need Beecham's Pills. A lazy liver and overworked kidneys allow food poisons to circulate in the blood and irritate the entire body.

BEECHAM'S PILLS

Largest Sale of Any Medicine in the World. Sold everywhere. In boxes. 10c., 25c.

BLOOD THAT BURNS

Through The System

You are always in danger of becoming sick when your blood is polluted by the poisons that clog the system. That itchy-rashy skin tells you that your blood is carrying a heavy load. The blotches and pimples mar your beauty. To have a clear healthy complexion—take Nature's Purest Remedy.

BULGARIAN BLOOD TEA

It will sweeten the stomach, tone the liver, flush the kidneys, purify and cool the blood—nothing can equal it.

Sold by Druggists Everywhere.

Grainright for Floors!

ASK YOUR PAINT DEALER—HE KNOWS

Walk Farther West--You'll Do Best" *Big List of* WEDNESDAY SPECIALS *For Thrifty Shoppers* *ELYRIA MARKET & STORAGE CO.* *OPEN ALL DAY WEDNESDAY*

SOCIETY EVENTS

Telephone 2319

SERVICE STAR LEGION WILL ENTERTAIN THE AMERICAN LEGION

On May sixth in the Chamber of Commerce hall, the Elyria Chapter of the Service Star Legion will entertain the members of the American Legion, and all exservice men and their mothers of this city.

There will be a program of music and addresses also amusements, and a luncheon served, and the evening is intended to be a social affair where by ex-service men may become better ecquainted, also the mothers may meet together for a social time. During the program Mayor Jones will give an address on the subject, "The Possibilities of a New Legion Building"

ELYRIA BUSINESS MAN UNITED IN MARRIAGE WITH WARREN LADY

Earl M. Holcomb, of this city, son of Mr. and Mrs. H. J. Holcomb, of 215 Park avenue, was united in marriage on Sunday in Warren, O, with Miss Clara Morris, daughter of Mr. and Mrs. M. Morris, of Warren, the service being read in the Presbyterian church Rev. Rheinhold, the pastor, officiating.

Following the service, a wedding dinner was served at the home of the bride's parents, which was attended by only the relatives of the contracting parties.

Those in attendance from Elyria were the parents of the groom, Mr. and Mrs. J. H. Holcomb and a brother, Ralph, who acted as best man in the marriage service.

Following a short wedding trip the bride and groom will reside in Elyria, in their new home on Garford avenue, almost completed.

The groom, who is associated with his father, in the Holcomb meat market on Broad street, has many friends who are sending congratulations, and his charming bride, who was a competent stenographer, was one of Warren's most popular business women

LOCAL ODD FELLOWS CONTRIBUTE TOWARDS THE MARNE STATUE

Mrs. W. G. Sharp, director for Lorain county for the drive to secure funds for "America's Gift to France," has announced a splendid contribution from Elyria lodge No. 103 I. O. O. F. the amount, twenty-five dollars being sent to apply on Elyria's quota.

Mrs. Sharp is delighted with the response from the people of this country and trusts that all organizations or individuals, who have not been approached personally on the subject, will take advantage of this opportunity of expressing America's friendliness for the Sister Republic and contribute something toward the gift.

FORTNIGHTLY CLUB MEETS TOMORROW

Mrs. George Stevens will entertain Thursday afternoon at her home on East avenue at the meeting of the Fortnightly club.

The paper from George Bernard Shaw, the Wit, Satirist and Critc on Society," will be presented by Mrs. W. E. Brooks and Mrs. W. G. Sharp will also present readings from Shaw.

Following recess Mrs. Braman will present "A. E." a message from Ireland.

ART STUDIO NEW VENTURE FOR ELYRIA

The many friends of Mrs. Winifred Dunham are congratulating her upon her art studio, recently equipped, and furnished on the third floor of Hotel Topliff, where she is receiving her pupils in fancy baller, interperative and classic dancing.

The large, airy and well lighted room, with its flowers and musical instruments, is an inspiration to the students and will also be used by Mrs. Dunham in presenting public appearances of those studying so hard to acquire these graces and poetry of motion. Mrs. Dunham is a student herself of Professor Cook of Cleveland, and has studied under some of the finest foreign dancing teachers, locating in Cleveland.

OBSERVES TENTH WEDDING ANNIVERSARY

Mr. and Mrs. Ollie Minnick, of West Ridge, observed the tenth anniversary of their marriage yesterday by entertaining a company of friends at their home at a Leap Year progressive pedro party. Following cards a dainty luncheon was served.

Mr. and Mrs. Minnick were presented a collection of gifts as reminders of the pleasant day.

'04 LITERARY CLUB MEETIN GTODAY

There is an interesting debate going on this afternoon between the members of the '94 Literary Society, which is being entertained at the home of Mrs. L. R Todd on Fifth street.

The subject of the debate is "Resolved —That women should keep their place in the industrial world," with Mrs. Friday and Mrs. Terry, on the affirmative and Mrs. J. E. Riley and Mrs. Wilson, the negative side.

FOUR OCLOCKK CLUB MEETS FRIDAY

Mrs. C. E. Lozier will be hostess on Friday afternoon of this week at the meeting of the Four O'clock club which will be held at their new home on Washington avenue.

NEIGHBORHOOD CIRCLES MEET ON WEDNESDAY

Neighborhood Circles of the First Congregational churche meet on Wednesday afternoon at 3 o'clock with a home missionary program. The places of meeting are as follows:

Circle I. Mrs. Schilleman's, with Mrs. L. E. Taylor, 1605 Middle avenue.

Circle II. Mrs. Poste's with Mrs. D. H. Mallory, 213 Princeton avenue.

Circle III. Mrs. Sharp's with Mrs. Mahala Burrell, 124 Harrison street.

Circle IV. Mrs. Edward's, with Mrs. Frank Brown, 124 Cedar street.

Circle V. Mrs. Bark's, with Mrs Wm. Bark, 732 West avenue.

FIFTH AMERICANIZATION TO BE HELD WEDNESDAY

The fifth Americanization meeting to be held April 28, at 7:30 o'clock will be of special interest. Rev. Samuel Horvath of Lorain Hungarian Reform church will speak to the people in their native tongue and Mayor A. R. Jones will address the audience in English. Mrs. Carl Martin and Mr. Lourer Palmer will furnish the music. This is an open meeting and a cordial invitation is extended to all who are interested.

ST. CLAIRE DEGREE STAFF WILL VISIT BEREA

On Wednesday evening of this week, the members of St. Claire Rebekah degre staff will go to Berea, where they will put on the work in taking a large class into the order. The Elyria delegation will meet at the Odd Fellow hall and will leave in autos at 6:30 o'clock.

Inter-Church World Movement Wins Enthusiastic Backing of First Congregational Church

The First Congregational Church put itself on record Sunday in a pointed and emphatic way as partners in the Inter-Church World Movement and as a loyal backer of the $3,000,000 emergency fund called for by the Congregational World Movement for this current year. A large congregation heard the graphic and earnest presentation of the appeal by the pastor, Rev. J. H. Grant. The response was spontaneous and practically unanimous. A spirit of lofty faith and conservation pervaded the entire effort. The result will not be announced until the canvass has been further prosecuted. Mr. Grant and the church officers express themselves however, with delighted gratification over the result and pronounce the spirit of the church in its action Sunday as splendid almost beyond precedent.

YOUNG WOMAN'S SOCIETY WILL HAVE MANY GUESTS

The Young Women's Missionary Society of the Methodist Church will hold its annual meeting on Wednesday evening, at the church. Business meeting and Mite Box opening at 7:30, and beginning at 8:00 o'clock a program has been arranged, to which are invited the members of the Women's Missionary Societies, and the Wesleyan Circle.

ECZEMA ON CHILD'S FACE

In Little Pimples. Hands Poisoned. Cuticura Heals.

"Our little girl was three months old when eczema started on her face in little pimples. She rubbed until her face was almost like raw meat. Her hands became poisoned so that I had to tie one of them up, and she cried.

"We read about Cuticura Soap and Ointment so we bought a cake of Soap and a box of Ointment, and in four weeks she was healed." (Signed) Mrs. J. D. Dupler, Thornville, Ohio, June 16, 1919.

Give Cuticura Soap, Ointment and Talcum the care of your skin.

Sample Each Free by Mail. Address: "Cuticura Laboratories, Dept. H, Malden, Mass." Sold everywhere. Soap 25c. Ointment 25 and 50c. Talcum 25c. Cuticura Soap shaves without mug.

PERSONALS

Friends here will be interested in the announcement of the marriage of Miss Carrie Kolb of Carlisle Centers and Karl Simms, of West Ridge, which will take place tomorrow afternoon in this city.

Mr. and Mrs. W. H. Ruth, of West avenue, returned hame yesterday from Fremont, where Mrs. Ruth has been visiting her daughter Mrs. Paul Kreider and family for a week, Mr. Ruth coming here for a week-end and accompanying her home.

Miss Ethel Burrows has returned from a visit of two weeks in New York City and Buffalo, N. Y.

The marirage of James Colgan and Miss Katherine Kreister, of the city will take place tomorrow morning in St. Mary's church at 8:30 o'clock, Father Mooney officiating, and Bernard M. O'Donnell will sing the Ave Mare.

Mr. J. B. Gott, with Co. E, 22nd Infl., of Ft. Niagara, N. Y., is visiting his anuts, Mrs. Hastings, of Cascade street, and Mrs. Willard, of Endly Block, and his uncle D. D. Gott, of East avenue, enroute to his home in Topeka, Kansas. Mr. Gott is an old army man having served in the Spanish American war, on the Mexican border for six years, and in the late world war on coast guard duty.

Dr. and Mrs. A. B. Smith, who have been spending some time in California, since Dr. Smith's discharge from the service, arrived in Elyria this week and are now permanently located at their home on Columbus street.

Captain and Mrs. Charles Maythan of Chippewa Lake were guests in Elyria yesterday at the home of their daughter, Mrs. E. H. Barrett.

Miss Maxine Dunham, daughter of Mr. and Mrs. P. L. Dunham of this city, who has been spending some time in New York City, filling theatrical engagements, has returned home for the summer months.

Dr. and Mrs. Hiram Ormsby of Cleveland, former Elyrians, were guests here yesterday.

Dr. R. E. Neighbour, pastor of the First Baptist church, left yesterday for Kansas City, Mo., where he wil conduct a series of ten lectures and other meetings.

Mrs. J. J. Buswell, Mrs. Grace Kusinski, Mrs. William Kelly, Mrs. Albert Veitzen, Miss Monona Buswell, Mrs. Clayton Bell, Mrs. Frank Ambrose, Mrs. John Ward, and Mrs. Thomas Murray, all of Elyria and Mrs. John Dorsey of Lorain, were in Wakeman yesterday in attendance at the funeral services for P. J. Collins.

Mrs. Jack Hughes of Grace court will be in Cleveland tomorrow, the dinner guest of Bettina Freeman, the dramatic soprano soloist of the grand opera company presenting "Aida" at Shubert's Colonial, Miss Freeman singing the role of "Aida."

George Ferguson, who has been spending some time in St. Petersburg, Fla., will return home this week.

J. E. Riley of Clark street, is in Canton for a several days' business trip for the General Phonograph company.

The many friends in Elyria of Mrs. Henderson, mother of R. I. Henderson of Harvard Avenue, this city, will regret to learn of her death which occurred Sunday at her home in Wilkinsburg, Pa. Mr. Henderson was called to her bedside last week and remained to the end. The deceased had made quite a circle of friends here during her many visits at her son's home and many expressions of sympathy are being sent to the bereaved family.

Lieutenant Chauncy Griswold left this week for a business visit in Washington, D. C.

Mr. and Mrs. Hoyt Kaley of Newark, N. J., were guests over Sunday of Mrs. Kaley's parents, Mr. and Mrs. J. A. Reublin of Third street.

ANNUTL MEETING OF THE HOME GARDEN ASSOCIATION

The Annual Meeting of the Elyria Home Garden Association will be held Thursday evening, April 29, at 8:00 o'clock, in the Lorain Co. Bank Bldg. on cheapside. All members of the Association and others interested in gardening should be present. Plans for the coming year's work will be made and timely gardens and Horticultural subjects discussed.

E. D. ADAMS, Garden Supervisor.

At The Leading Elyria Theaters

AMERICAN

3 Days Starting Today

ONCE TO EVERY MAN

An Extraordinary Photo-dramatic version of Larry Evah's Novel Starring

JACK SHERILL

and

MABLE WITHEE

Also

SHE'S EVERYWHERE

2 Reel Comedy Drama

Featuring

MONTAGUE LOVE AND ENID MARKEY

DREAMLAND

Today Only Today

RUTH ROLAND

In the 10th Episode of ADVENTURES OF RUTH

HUNGRY LIONS IN A HOSPITAL

Special 2-reel Fox Comedy

HAM AND BUD

In

HAM GETS EASY EATS

Tomorrow Only

ELMO LINCOLN

in

ELMO THE FEARLESS

KATHLYN WILLIAMS

In Two Reel Animal Picture

Also Weekly

Today and Tomorrow

William Fox Presents

MADALINE TRAVERSE

in

THE TATTLERS

A Play of Tremendous Emotional Power from a Story by Henry Clifford Colwell

Extra Added Attraction

DINNER HOUR

Pathe Comedy

COLONIAL

Last Time Today

TOM MIX

in

THE HEART OF TEXAS RYAN

Also Other Pictures

Tomorrow and Thursday

The Screen's Sweetest Girl

SHIRLEY MASON

in

Her New Big Picture

MOLLY AND I

Extra Added Attraction

FOX WEEKLY NEWS

MUTT AND JEFF

The SIN of the CHILDREN

Strand Theater

3 Days Starting Thursday, April 29

GO TO

Candyland

A NEW HOME-MADE SPECIAL EVERY DAY

Direct New York Stock Ticker Service and Direct Private Wire

STOCKS, BONDS, GRAIN, PROVISIONS

Correspondents E. W. Wagner & Co.

Member New York Stock Exchange Chicago Board of Trade

Phones—Bell 239; Home 2620. 315 Elyria Block.

F. G. SPRAGUE & CO., BROKERS

E. J. CHARTERS, Local Manager.

Witchhazel and Camphor Relieve Eye Strain

Common witchhazel, camphor, hydrastis, etc., as mixed in Lavoptik eye wash, produce quick results when used for eye strain. One customer was greatly astonished at the restful feeling produced by a single application. A young man reports that both he and his mother were greatly helped by Lavoptik. We guarantee a small bottle to help ANY CASE weak, strained or inflamed eyes. Ebert's drug store and all leading druggists.

Norwalk, April 26.—Municipal water and power plant and Norwalk Steel Plant face immediate closedown on account of coal shortage.

HAVE YOU VOTED AT SUPERIOR ELECTRIC CO.

355 Broad St.

There's no waste to the big loaf of Perfection Bread

It's just the right size for any family because it's just as delicious the second day as the first.

Put Perfection back into its wax wrapper.

It will be as fresh and as moist as when it first came from the oven.

And it will tempt your appetite just the same.

Perfection Bread is Quality, Economy and Good Health all wrapped in one package.

Ask you grocer about Perfection.

"It's bigger and better"

ASK YOUR GROCER

The Perfection Bread Co.

DR. O. E. BRODBECK

Osteopathic Physician

Phone 2337 503 East Ave.

DANCE

At the Eagles Hall Tuesday night. Lessons seven to eight.

CLARE REYNOLDS

MILLINER

Masonic Temple Bldg.

'THE CORSET SHOPPE'

Try a Gossard—for Style, Health and Comfort is unequalled. Latest styles in Front and Back lace models.

Home of the Gossard Corsets

Fittings Free. 216 Elyria Block Phone 2224

FOR SALE AT THE HOME OF GOOD BEDDING

This Week's Special

Sealy Tufted Texlan Felted Cotton Mattress. Regular $29.75

Special $19.75

GOOD BEDDING LADE. THOMAS

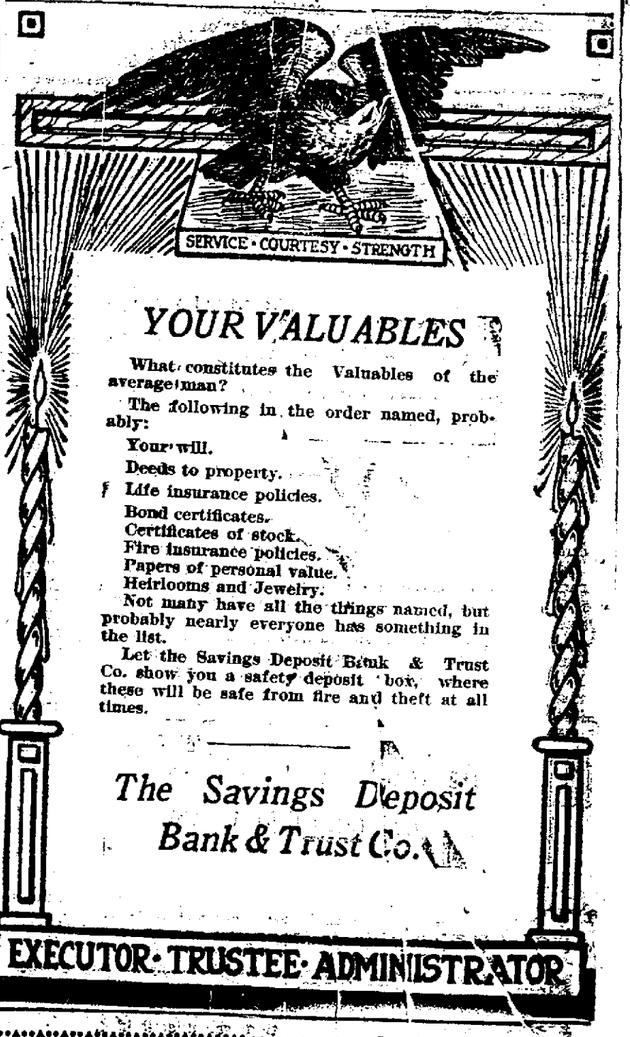

"Walk Farther West--You'll Do Best"

Big List of WEDNESDAY SPECIALS For Thrifty Shoppers

ELYRIA MARKET & STORAGE CO.

OPEN ALL DAY WEDNESDAY

THEATERS

'MOLLY AND I' AT COLONIAL TOMORROW

Beginning Wednesday William Fox will present his delightful star Miss Shirley Mason, in a new comedy, "Molly and I,' based on Frank R. Adams' story "Molly and I and the Silver Ring," at the Colonial theatre. The pretty little actress is said to have a role that is admirably suited to her great talents and attractive personality. It is described as a comedy with a heap of wholesome fun and just enough of pathos to make it doubly entertaining.

An excellent supporting cast, headed by the always clever Albert Roscoe, supports the star. There are many beautiful scenes in the picture, some of them being laid in an Italian garden.

'THE TATTLERS' AT THE STRAND TODAY

"The sins ye do by two and two, ye shall pay for one by one." The Kipling couplet is a peculiarly fitting motif for "The Tattlers," a new William Fox production starring Madelaine Traverse, which will open at the Strand theatre today.

As Bess Rutherford, a beautiful wife, more sinned against than sinning, Miss Traverse is reported to have a role worthy of her best efforts as an emotional actress of the first rank. It is said that this play is filled with thrills and high lights—moments which hold the audience spellbound.

'THE HONOR SYSTEM' AT THE AMERICAN ON FRIDAY AND SATURDAY

"The Honor System," the film dram which William. Fox. to to produce at the American theatre next Friday and Saturday with an all-star cast, is described as a triumph in photoplay production.

When Mr Fox set out to produce "The Honor System," which is melodrama pure and simple, his object was not to attempt the ultimate of the cinema, but to give to the motion picture public a great and mist gripping human drama.

The story is laid n the mining town of Howling Dog, in Arizona near the Mexican border. In taking these scenes R. A. Walsh proved himself a director-genius. He has pictured the border foray in all its thrilling interest. The spectator can see the hordes of Villa swooping down on Howling Dog, the hasty organization of the terrified citizens for defense, the daring ride of the hero for assistance the wild dash of the U. S. regulars to the rescue, and the utter rout of the bandits.

LODI: Eight men who purchased Lodi hospital for $8,000 refused to sell it for $12,000 but instead have turned it over to Men's Community club which will incorporate the hospital for $15,000 to be handled by $10 contribution shares. It is planned to enlarge the hospital.

LODI: Leatherman Hardware Co., Lodi Lumber Co. and J. C. Moyer claim carelessness in their suits against the Erwin Oil Co. and Producers' Torpedo Co. for $2,000 damages as the result of a premature eploxsion of two twenty-quart tubes of nitro-glycerine Feb. 21, one of which exploded in mid-air, rocking the village and breaking practicaly every window pane in town.

TAKES TWO DAYS FOR LETTER TO GO TWENTY MILES FROM OBERLIN

Berlin Heighs, April 27.—Berlin Heights has the worst mail service in Ohio, according to villagers to the last man and woman.

The reason is that the postoffice department has ruled that all mail must be sent from Berlin Heights to Oberlin to be put aboard the steam cars for transportation and delivery.

Oberlin is reached ever the Green Line Electric. Frequently cars are late or not running at all. When circumstances like these arise the mail must wait.

Experiments have proved that in order for a letter to reach Sandusky, 20 miles west by Saturday night, it must be posted in the Berlin Heights postoffice not later than noon Thursday.

MARRIAGE LICENSES

John King, 36, laborer, and Carrie Barnes, 36, laundress, Elyria.

Bryant Parke, 34, ticket agent, and Jane Young, 35, nurse, Elyria.

Arthur Getz, 23, carpenter, and Albertine Pember, 18, clerk, Elyria.

DEFIES AGE BY USING HOWARD'S BUTTERMILK CREAM FOR COMPLEXION

This Pretty Girl Tells Druggists Not to Take Anyone's Money Unless This Delightful New Vanishing Cream Quickly Shows a Decided Improvement

Buttermil k milk Cream creates beauty almost l i k e magic. The most wonderful thing about it is the fact that whilst it turns the dullest, most lifeless complexion to radiant radiant beauty and makes red or rough hands or arms snowy white, yet there is not the slightest sign of its use after application. It actally vanishes from sight and the most heated atmosphere will not prodce the least shininess or greasiness of the skin.

No matter whether you are troubled with a poor complexion, wrinkles, puffiness around the eyes, freckles, crows feet or lines around the mouth, ugly finger nails, or just a simple roughness of the face, hands or arms caused by wind or sun. you will find that any or all of these troubles will quickly disappear with the use of Howard's Buttermilk Cream. H .A. Crandall can supply you. Manufacturers, Howard Bros., Chemical Co., Buffalo, N. Y.

ITCH
Money back without question if HUNT'S Salve fails in the treatment of ITCH, ECZEMA RINGWORM, TETTER or other itching skin diseases. Try a 75 cent box at our risk.
J. A. Ebert, Druggist.

SEVEN YOUNG FOXES FOUND IN TREE STUMP NEAR LORAIN CO. LINE

Milan, April 27.—Seven young foxes were found in the stump of an old tree on the Tod Meeker farm near Milan. They are now in a show window of a garage here and are attracting much attention.

This section of Erie county has been overrun with foxes. Farmers say a heavy toll in poultry and pet stock has been taken.

Man of Many Countries Selects Unted States

Tulsa, Okla., April 27.—This puzzle in nationality has the Marines guessing.

Louis C. Minette, accepted for enlistment in the U. S. Marine Corps here today, said that his mother was an American who married a Frenchman in Italy. He was born on a ship flying the Spanish colors while lying in the English channel. At the age of five his parents died in Sweden, and he was adopted by a German who brought him to the United States. His adopted father is not a naturalized citizen.

"Would you class him as "The Man Without a Country?" the recruiting sergeant was asked.

"Man iwthout a country nothing," said the sergeant, "I'd class him as a League of Nations."

LaFAYETTE: "I have been making my own toothpicks for over thirty years and didn't know you could buy a thousand for a nickle" said Chauncy Fleming.

FROST INJURES GROWING CROPS

As a climax to the recent cold weather came a heavy frost on Saturday night, and Sunday morning the ground was covered with it. As a result those who had early vegetables out of the ground suffered considerable loss. However, it is believed that the fruit crop is safe, and the prospects are good for a heavy one this year.

Cool weather, with occasional rain is predicted for this week.

OLMSTED MAN DIES IN WEST

Oscar D. Stearns, 90, Was Well Known in This City

Olmsted, April 27

News reaches friends here of the death of Oscar D. Stearns, March 31, at his home in Long Beach Cal. He is survived by his widow Mrs. Nellie F. Stearns, two sons V. J., of Twin Falls, Idaho and Oscar F. at the parental home; one daughter, Mrs. Nellie Swett of Long Beach, also two sisters, Mrs. Herter Briggs, of Freeport, Ill.; and Mrs. Lucy Mitchell, Long Beach.

Mr. Stearns was born in Olmsted, Ohio, and was well known in Elyria. During his long life of 90 years he was prominent in G. A. R. Odd Fellows and political circles. Burial was at Long Beach, Cal. This is the third death in the same family within four months, all of whom have reached or passed their 90th birthday.

FIRE DAMAGES AUTOMOBILE

The fire department received a call late Saturday afternoon when an automobile belonging to Ralph Hall, standing on Depot street, broke out in flames.

A judicious use of chemicals soon put out the blaze, and although the auto was put out of commission the loss was not heavy

ASHLAND

Ashland, April 27—Ten persons were adjudged insane, three boys sent to Lancaster reformatory and 248 persons were married in Ashland county during past year, accordinging to annual report filed by Probate Judge Whitmore.

Congregational church installs moving picture machine to be used to illustrate sermons.

Thirty teams are making house to house campaign in the annual

every [illegible] ian church.

• • • •

LODI: C. L. [illegible] cashier of Lodi State Bank, [illegible] tablish real estate business [illegible] dusky.

cashier of [illegible]

DOCTOR JASTER
Eye, Ear, Refitted Throat
4th Floor Bank Bldg.
Glasses Fitted Ph one [illegible]

TODAY! GO SEE!
ONCE TO EVERY MAN
with
JACK SHERRILL and MABLE WITHEE
AMERICAN
3 Days Only--Starting Today

'ONCE TO EVERY MAN' STARTS AT AMERICAN THEATRE TODAY

Mabie Withee, the eighteen-year old sensation of New York's Winter Garden, appears as co-star with Jack Sherrill, the popular screen actor in the motion picture version of "Once to Every Man," the story by Larry Evans.

This production has been booked for a run at the American theatre for three days commencing today.

"Once to Every Man" is one of the few photo plays that will appeal to any character of audience whether men, women or children. It is seldom that a red-blooded sensational drama is clean and wholesome throughout, but this is just the proper characterization of "Once to every Man."

Motion picture patrons love a fighting picture, be the fight spiritual or physical, and "Once to Every Man" has been pronounced a picture "all fight."

Miss Withee, when approached by the Frohman Amusement corporation, was loath to appear in pictures, but after reading the story in novel form and with a few studio tests, she was finally prevailed upon to assume the ingenue role in this production.

Although appearing on the legitimate stage every night and twice a week for matinees, she managed to crowd into her spare hours the work necessary to portray her part in this photo play.

Miss Withee was born just eighteen years ago at Grand Rapids, Mich. At the age of fifteen she went into stock at Johnstown, Pa., and coming under the notice of the Shubert Amusement corporation, she was immediately given a leading part in their production, "When Dreams Come True" Thereafter she assumed leading roles in "Robinson Crusoe, Jr." and "Sinbad," supporting Al Johnson in the latter production.

Miss Withee is now portraying the title role in the musical comedy, "Miss Simplicity."

Miss Withee has played in every large city in the United States from coast to coast and is considered to have reached stardom at an earlier age than any other legitimate theatrical actress.

"Once to Every Man" has been production of extraordinary merit hailed by New York critics as a and its showing at American theatre is direct fro ma New York run

Gasoline "Boiling Points"
—and the Spark Plug

THE gasoline with a *complete* chain of boiling points vaporizes readily, ignites quickly and burns up completely. Red Crown Gasoline has this complete chain.

With Red Crown in the tank, your spark plugs do not foul quickly. There is little misfiring. You don't have to clean spark plugs so frequently. Red Crown Gasoline is a straight-distilled engine fuel that's packed to the last drop with dependable power. It gives more miles to the gallon, with less expense per mile.

For dependable lubrication—Polarine Oil, Polarine Transmission Lubricants and Polarine Cup Grease.

Fill at the Red Crown Sign—Service Stations and Garages

THE STANDARD OIL COMPANY
(An Ohio Corporation)

RED CROWN GASOLINE

A WORLD REBUILT

By the Golden Rule not by the Rule of Gold

WHAT ARE the most precious elements in American Life?

Respect for the home? Jesus found women slaves. He made them companions. Down through the ages His Church has been the champion of women's rights and aspirations.

Respect for the man who works? It was the Carpenter of Nazareth who gave labor its great charter. "You are sons of God," He said. In that sentence Democracy was born.

Respect for property? Modern business is credit; and credit is character. All that makes property safe in the world is bound up in the reverence for law that religion breeds.

Respect for education? Who gave America her colleges? They were founded by Christian ministers, almost all of them.

On these great essentials must we build a better America, and a better world. And every one of them rests on the foundations of the Christian Church.

Thirty denominations of that Church are uniting now in a simultaneous campaign.

They are uniting because the task before the Church is too great for any one denomination; because there must be no duplication of effort; no waste.

They have had the courage to survey the whole task, and to ask for a budget large enough to sustain (1) the work abroad, (2) the work at home including the Church's part in the huge task of Americanization, (3) the colleges and (4) hospitals supported by the Churches, (5) the religious training of the young, and to provide (6) a living wage for the Church's ministers.

The appeal is to every lover of America, to *you* whether you are inside the Church or out. The rebuilding of the world is a spiritual task. Faith must be the cornerstone on which the new foundations are laid true; the measuring rod by which the builders build must be the Golden Rule.

Give when the call comes to you—give with your heart as well as your pocket-book

United Financial Campaign
April 25th to May 2nd

The INTERCHURCH World Movement
of North America

The publication of this advertisement is made possible through the cooperation of thirty denominations.

"Walk Farther West--You'll Do Best"

Big List of WEDNESDAY SPECIALS For Thrifty Shoppers

ELYRIA MARKET & STORAGE CO.

OPEN ALL DAY WEDNESDAY

OBERLIN NEWS

SPRING MUSIC FESTIVAL OPENED

Performance of "Spectre's Bride" Pleases Large Audience Last Evening

Oberlin, April 27—The Oberlin Musical Union opened its 68th Festival Season last night in Finney Chapel, when it presented Antonia Dvoraks "The Specter's Bride," in conjunction with the Cleveland Symphony Orchestra, and three well known soloists: Miss Lucile Lawrence, soprano; Mr. Judson House, tenor, and Mr. J. Campbell-Mc. Innes, baritone. The work of Dr. Geo. W. Andrews in conducting chorus, instruments and solo parts through this production was especially well received.

Marked applause was rendered both Miss Lawrence and Mr. House in some of their more prominent parts.

Dvorak's theme is based upon the faithful story of a maiden who is snatched from her prayers by a spectre in the guise of her lover slain in a foreign land. She follows him until they reach a graveyard, where she discovers his true nature and saves herself only by praying—eorly mass-goecrs find her next morning, exhausted by the journey, among the graves scattered with the garments she had been carrying.

The story presents ample scope for emphasies and shading, concert-goers evidenced no disappointment at the opening of the 1920 May Festival.

CHECK FORGER ACTIVE HERE AND ELYRIA

Oberlin, April 27.—The crook, giving the name of H. B. Andrews and making his headquarters in Elyria for the time being seems to have a mania for writing checks for $41.16 as the fourth one of that denomination was presented at the Oberlin Bank Monday and went to protest.

He obtained lino-type slugs at the Tribune so as to print his name and address on the Oberlin Bank checks, making it appear that he was a regular customer of that bank. Where he obtained the rubber stamp to duplicate the "Certified" endorsement of the bank is not yet known. It is understood that several of the Oberlin merchants as well as some of the Elyria merchants have cashed some of these bogus checks.

ARROW PIERCES OBERLIN BOY'S OPTIC

Oberlin, April 27.—Little Henry Wilson, son of Herrick of West College street, had a narrow escape from a serious accident Sunday. While out playing with some other children, shooting arrows, one of the arrows hit Henry in the eye, tearing the white quite badly and making a very painful wound The shot missed the iris, however, and the sight of the eye will not be impaired Mr. Wilson in speaking of the matter said "It is serious and was purely accidental. No one was to blame"

NO-SMOKING EDICT MAY CAUSE STRIKE

Oberlin, April 26—Oberlin college is threatened with a strike of all employees of the college, who have ben notified they are to cease smoking on the college grounds and campus.

The men claim the Oberlinfaculty has no right to control their actions after they leave college buildings where they are employed They also contend they have made no rules against smoking among their own members and claim until they do they will continue to smoke on the college campus.

Oberlin Personals

Oberlin, April 27—Born to Mr. and Mrs. F. B. Stiven of South Prospect street, Monday, April 26, a baby girl. Mother and daughter are at Oberlin Memorial hospital and both are doing well.

Mrs. Lou Cuyler Schirmer of Hibbing, Minn., spent a few days with her parents, Mr. and Mrs. E. J. Cuyler of Woodland avenue. Mrs Schirmer has been attending the Y. W. C. A. convention in Cleveland.

Mrs. Robert Worrell and grandson of Bowler, Ill., is spending a few weeks with her cousin, Mrs. Isaac Terbourg.

Miss Helen Whitsey spent the week end with her aunt, Mrs. Elizabeth Travers. Miss Whitsey is a teacher in the Cleveland schools.

Miss Doris Minor visited with her parents over Sunday at Cleveland Heights.

Vine Rebekah lodge initiated four candidates Monday night and elected six to membership. Refreshments were served after the regular lodge meeting.

LAFAYETTE: Newton - Lingingston Comedy Dramatic Co., which is organizing troupe at Medina for road travel starting May 1, brings Thespians here tomorrow night for try-out.

RIDGEVILLE

Ridgeville, April 27.—Mrs. Lizzie Fairbanks, of Lakewood, was a guest on Sunday at the home of her sister, Mrs. H. P. Eldred.

Mrs. M. K Bills, of Elyria spent Saturday with her mother.

Mr. and Mrs. E. M. Knowles and children Mrs. B C. Miller and Florence Stacy were guests of Mrs. Cena Knowles, in Cleveland, Sunday.

Mr. and Mrs. H G. Stacey entertained Mr. and Mrs. Wright, of Oberlin, on Sunday Mr. and Mrs. Wright were formerly residents of Ridgeville

On Sunday S. G. Shaw and son John, of Elyria, were guests of the former's parents

Miss Stella Thorpe, of Mayfield, is visiting her aunts, Mrs. C. P. Smith and Miss Kennedy.

Two pieces of real estate at Ridgeville Center have recently changed hands. Fred Fisher has sold his home to a party from Elyria and Mr. Stacy has purchased the home now occupied by Chas. Taylor and family.

Mrs Martin D'Lloyd is ill.

A very pleasant party was held at the home of Edwin Jordan Friday in honor of Mrs Jordan's birthday Despite the inclement weather about twenty ladies spent the afternoon and presented her with a beautiful bouquet of tulips, and other gifts. Delicious refreshments were served.

After church next Sunday morning a meeting of the membership is called to consider the calling of Rev E. C. Young as the regular pastor of the Congregational church

COLUMBIA

Columbia Station, April 24.—Floyd Jaequay was returned to Ann Arbor, Mich where he is attending Michigan university, after spending the spring vacation with his mother here.

Mrs. Wight is sick at the home of her daughter, Mrs. William Healy.

Lloyd Weitzel is spending a week's vacation from his duties as policeman in Cleveland.

Little Joy Walkden has been very sick with flu.

Inspite of the bad weather a large crowd heard Mr. Ingersoll of Elyria at the Grange, Tuesday.

Mrs. Carrie Emmons is making an extended visit at the home of her nephew, Leslie Barber.

On account of the heavy rains the river was over the flats so that the three kid wagons could not pass Wednesday. Hence the children had another day of enforced vacation. The mail carrier was also unable to cross.

Miss Gertrude Pinckney has been ill with ear and throat trouble.

Married in Elyria, Tuesday, April 20, Miss Lylian Huett, oldest daughter of Mrs. Mary Huett and George May. On Wednesday at the home of Mrs. Jay Jasper a miscellaneous shower was tendered the bride. A large crowd attended and Many useful and beautiful gifts were presented the bride.

The funeral services for Thomas Armitage were held Thursday at his late home with Rev. A. H. Brown officiating. Burial was at Columbia.

All of Columbia were very shocked and suddened to hear of the death of Dr. H. B. Kirkland of Berea, Wednesday, April 21. He died of heart failure almost instantly while making a professional call on a relative at North Olmsted. Funeral services were held by the Masons in the Berea Methodist church.

WARREN—Alex Puella, arrested on a charge of creating a disturbance, told police, the say, that he was angry because his wife insists on attending certain I. W. W. meetings and as a result does not have time to stay at home and do the housework.

GALION—The bonded indebtedness of this city was reduced from $319,368 to $269,643 during the past year.

GOITRE

Caused Awful Condition For This Ashtabula Woman. External Remedy Successful

Note It would be illegal to publish these statements if they were not true.

Mrs. F. Clark, 20 Spring St., says in her own home paper, The Ashtabula Star Beacon. "I am more than thankful for the relief I have obtained from Sorbol Quadruple. I feel like a different woman. I can now sleep and rest with ease. It made me so nervous and seemed to press on my throat. It would choke me when I would lie down. It caused an abcess to form on the inside of my face. It has entirely disappeared since using Sorbol Quadruple I will gladly recommend it to anyone. It is so easy to use."

Sorbol Quadruple comes in small bottles containing enough for most cases. It will not stain or irritate. Does not interfere with daily work. Leaves the parts in healthful normal condition. Requires ten minutes daily.

Get further information at Crandall's Drug store and drug stores everywhere or write Sorbol Company, Mechanicsburg, O.

After Whooping Cough—What?

This is No. 4 of a series of advertisements, prepared by a competent physician, explaining how certain diseases which attack the air passages—such as Pneumonia, Influenza, Whooping Cough, Measles or even a long continued Cold—often leave these organs in an inflamed, congested state, thus affording a favorable foothold for invading germs. And how Vick's VapoRub may be of value in this condition.

Whooping cough is the "meanest" disease that childhood is heir to. While rarely fatal in itself, except to children under two years of age, still it hangs on so long—the coughing paroxysms are so violent, preventing proper sleep and digestion—that when the disease does disappear it leaves the child weakened and run down. In addition the violent coughing racks and strains the air passages and after recovery this irritation frequently remains.

During this period of convalescence the child should be most carefully watched until full strength is restored and the air passages regain their normal tone. A prominent authority even goes so far as to say—"There is more criminal neglect in connection with whooping cough than with any other disease."

While the disease is active, Vick's VapoRub usually helps to lessen the violence of the coughing, but it is during convalescence that Vicks is most valuable.

Because Vicks acts locally by stimulation thru the skin to draw out the inflammation, attract the blood away from the congested spots and relieve the cough. In addition the medicinal ingredients of Vicks are vaporized by the body heat. These vapors are breathed in all night long, thus bringing the medication to bear directly upon the inflamed areas.

Vicks should be rubbed in over the throat and chest until the skin is red—then spread on thickly and covered with hot flannel cloths. Leave the clothing loose around the neck and the bed clothes arranged in the form of a funnel so the vapors arising may be freely inhaled. If the cough is annoying swallow a small bit the size of a pea.

Children's digestions are delicate—easily disturbed by too much "dosing." Vicks, therefore, is particularly recommended, since it is externally applied and so can be used often and freely without the slightest harmful effects.

Samples to new users will be sent free on request to the Vick Chemical Company, 234 Broad Street, Greensboro, N. C.

30c 60c $1.20 **VICKS VapoRub** Your Bodyguard Against Colds

More Than 17 Million Jars Used Yearly

OCEN STEAMSHIP Agency
Tickets—All Lines
JOHN MURBACH, Agent
Murbach Coal Office

MILLER
OPTOMETRIST
Uncomfortable EYES Made COMFORTABLE by MILLERS GLASSES
Century Block

Whitehouse Bakery

Is neutral about your politics, but not about where you buy your bread. We positively believe you should buy

Blue Boy Bread

Nothing better for the children; nothing better for the Breadwinner; nothing better for the invalid, because it is PURE, WHOLESOME AND DELICIOUS. ONLY

15 cents

A. Monroe & Son

WHITEHOUSE BAKERY

The Only Non Set Automatic Stop

This long-wanted improvement is now a part of the new Columbia Grafonola. Built right into the motor. Invisible. Automatic. Operates on any record, long or short. Nothing to move or set or measure. Just put on your record and the Grafonola plays and stops itself.

Exclusively on the

Columbia Grafonola

No other phonograph has it. All other stops must be set by hand for every record. No other phonograph can get it. Basic patents protect the Columbia Non Set Automatic Stop. It is the last touch of convenience added to the Columbia Grafonola's recognized leadership in beauty of design, richness of tone, and reliability of mechanism.

Ask the nearest Columbia dealer for a demonstration of the stop that needs no setting.

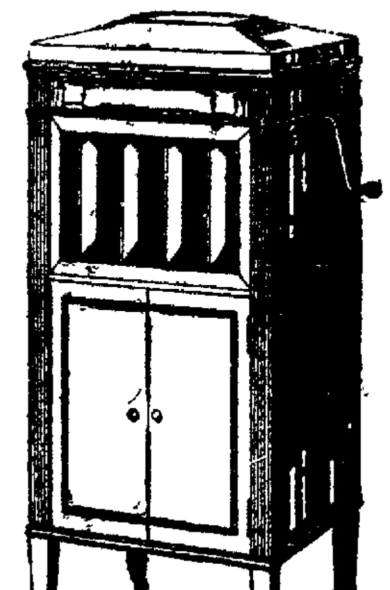

Columbia Grafonolas—Standard Models up to $300; Period Designs up to $2100

COLUMBIA GRAPHOPHONE COMPANY, NEW YORK

COLUMBIA GRAFANOLAS AND RECORDS

MILLS MUSIC SHOP
"The Musical Center of Elyria"

The Stuff that Pennies are made of

Bright gleaming copper, that never rusts or corrodes, that retains heat, that is easy to clean, that makes the oscillating tub of

BlueBird
ELECTRIC CLOTHES WASHER

the best of its kind—for the clothes and for you.

BlueBird does a whole week's washing in an hour. Two pennies pay for the electricity to run it for that hour, with both tub and power-driven wringer in use.

The clothes last five times longer because the tub is absolutely smooth inside, and they are perfectly cleansed only by water action.

See BlueBird today—call or phone—arrange for a

Free Demonstration in your own home

BlueBird Savings will pay for BlueBird.

SECOND FLOOR, HOUSEFURNISHING DEPT.

Day's Hardware

Pennsylvania VACUUM CUP CORD TIRES

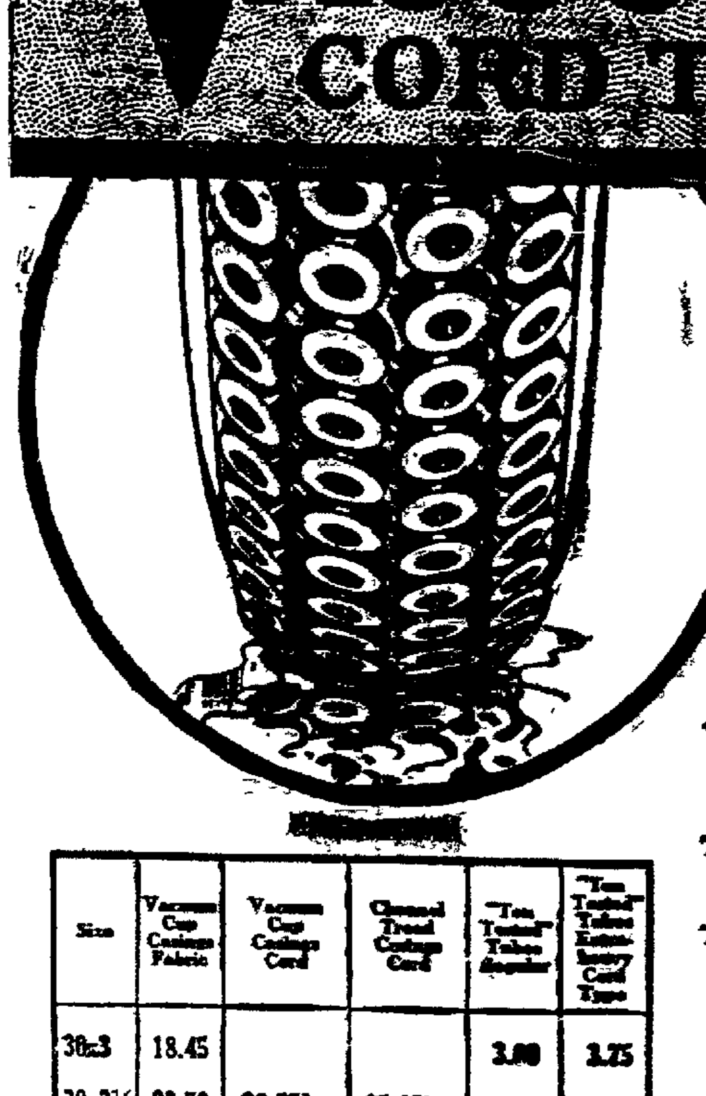

Compare These Prices

—standardized net and uniform throughout the United States—with those of ordinary makes.

They refute the idea that quality and high prices must of necessity be inseparable.

The prevailing very moderate prices of Vacuum Cup Tires and "Ton Tested" Tubes are the result of an efficient plant organization, working in a most modern factory which employs every improvement and labor saving device, and marketing under an economical zone selling system, thus attaining a perfect balance of *highest quality at reasonable prices.*

Pay no more than the *standardized net* prices for Pennsylvania products—do not expect them for *less.*

Size	Vacuum Cup Casings Fabric	Vacuum Cup Casings Cord	Channel Tread Casings Cord	"Ton Tested" Tubes Regular	"Ton Tested" Tubes Extra-heavy Cord Type
30x3	18.45			3.00	3.75
30x3½	23.70	38.55	35.85	3.50	4.40
32x3½	27.90	42.95	39.95	3.80	4.75
31x4	37.30			5.20	6.50
32x4	37.95	54.45	49.05	5.25	6.55
33x4	40.05	56.00	50.45	5.50	6.90
34x4	40.85	57.40	51.65	5.65	7.05
32x4½	52.75	61.35	53.75	6.80	8.50
33x4½	54.90	63.00	55.20	6.95	8.70
34x4½	55.35	64.65	58.20	7.00	8.75
35x4½	57.60	66.15	59.60	7.10	8.90
36x4½	58.20	67.80	61.00	7.30	9.15
33x5	67.40	76.60	68.95	8.05	10.05
35x5	70.95	80.35	72.35	8.50	10.65
37x5	74.60	84.85	75.70	8.85	11.05

Adjustment basis—per warranty tag attached to each casing:
Vacuum Cup Fabric Tires, 6,000 Miles
Vacuum Cup Cord Tires, 9,000 Miles
Channel Tread Cord Tires, 9,000 Miles

PENNSYLVANIA RUBBER COMPANY
Jeannette, Pa.

Vacuum Cup Tires For Sale Exclusively in Elyria By
AMERICAN AUTO WRECKING CO.
365 E. Bridge Street Phone 2715

"Walk Farther West--You'll Do Best" *Big List of* **WEDNESDAY SPECIALS** *For Thrifty Shoppers* *ELYRIA MARKET & STORAGE CO.* *OPEN ALL DAY WEDNESDAY*

Hart Piano Co.

Our Store Has Been Crowded With Shrewd, Eager Buyers Snapping Up These Great Piano Bargains!

SPECIAL—A New Player on Sale Now at $337.
Bench and 12 Rolls of Music

As an effort to close out this stock we have cut the price on this new player-piano to the ridiculous figure of $495. You can search the country over, you might roam through the largest piano stores in the United States, and it would be a difficult matter to duplicate this particular value. Come here and be convinced. Ask any of the sales force to play this player for you **$495**

PIANOS ARE SELLING FAST!

The BIG SALE Is Gradually Nearing the End!—ACT QUICKLY!

People are coming to this store for miles around. The news of the great **saving** that can be made on a Piano if you buy now is spreading through this vicinity. Shrewd buyers are eagerly snapping up these great bargains. Pianos are selling about as fast as we can **wait on** the customers, and why not? Did you stop to think that there is assembled here some of the well known makes of Pianos? This great sale of Pianos has actually taken the city by storm. Shrewd buyers realize that Piano prices are going higher, they are buying Pianos at this great sale, and are making big savings. We have on hand Pianos bought when wholesale prices were much lower than they are now. You undoubtedly will have to pay much more for a piano if you wait. Come to this store at the earliest possible moment. Remember, we are open evenings until 9 o'clock.

Small First Payments—Small Monthly Payments—All Players and Pianos For Sale—You can roam through this store and select a used Piano from this immense stock at prices from $46 up. A new piano at $225 and a new player at $337. We state to you candidly, without fear of contradiction, that a sale such as this may never be duplicated in this city. Some of the well known makes are on sale.

Prices Down—We have marked prices at rock bottom. We will not allow anything within reason to stand between us and our determination to sell out this stock of instruments. You will be agreeably surprised at the opportunity that is being presented here, and a call will convince you of his fact.

Everything For Sale—It matters not whether your choice should be on a new Piano, used Upright or Player Piano, we are in a position to offer a price to you that should cause the sale of this instrument.

Cash or Easy Payments—If you have the cash to pay for a Piano, come here and see what can be accomplished. But if you wish to purchase a Piano or Player on payments, we will gladly accept easy terms. This is surely piano-buying time.

This Stock includes such well-known Pianos as Steger & Sons, Hazelton, Artemis, Thompson, Reed & Sons.

SPECIAL FOR TODAY

A Player Piano $197

Player-Piano Purchasers, Read This!

Don't Delay or You May Be Too Late. The stock will be disposed of. The Used Player depicted herewith is a nice instrument. Drop in and ask to be shown this one. Easy action. Fine assortment of rolls and bench free. Terms $2.50 per week.

TERMS: $5.00 A MONTH
We are determined that this stock of pianos will be disposed of, and in order that we might realize our ambition we have reduced the price on the used piano listed above to $46.

THIS PIANO NOW ON SALE FOR $195
This used instrument is for sale at the price and terms listed. Terms, $2.00 a week.

LIBERTY BONDS ACCEPTED AT FACE VALUE OLD PIANOS TAKEN IN EXCHANGE

Open Evenings During This Sale Until Nine O'clock

This Used Piano is a great bargain; stool free. Small payment down and $1.50 per week. All instruments are not exactly as cuts show here.

A New Piano from this stock. Note the price. Stool accompanies instrument. Small payment down and $2.50 a week.

READ THIS

Round trip railroad fare refunded to out-of-town purchasers living within a radius of 100 miles of Elyria. Freight paid on out-of-town shipments within a radius of 100 miles.

322 Broad St.
ELYRIA, OHIO

The Best Place To Buy Your Piano

HART PIANO CO

The Best Place To Buy Your Piano

READ THIS

Every Piano on our floors is fully guaranteed by their respective manufacturer or by us.

322 Broad St.
ELYRIA, OHIO

... REQUESTED TO REMOVE TIMBERMAN

...rain, O., April 27.—L. A. Bur... head of the citizens commit... and Mayor William F. Grall, ... deadlocked, on alleged de... ds made by the committee to ...or Grall.

...he committee asked me to re... e members of the civil service ...mission but did not ask me to ...ove Safety Director C. C. Tim...man," said Grall. "We asked ...berman's removal and a speedy ...n-up of conditions to save fur... humiliation of Lorain resi...s," said Burgett. The police ...e, which has occasioned bitter ...ion, is expected to be conclud... ...is week.

...OUR STOMACH

...-NA PUTS THE STOMACH IN ...NE SHAPE IN FIVE MINUTES

... your stomach is continually ...ing up disturbance if you feel ...ed and distressed; if you belch ...and sour food into the mouth, ... you need Mi-O-Na Stomach ...ets.

...-O-Na stomach tablets give in... relief, of course, but they do ...; they stop the poisonous gases. ... stop excess fermentation of ... and thoroughly clean, renovate ...strengthen the stomach so that ...an readily digest food without ...cial aid.

...-O-Na stomach tablets are guar...d to end indigestion, acute o... ...nic, or money back. This means ... nervousness, dizziness and bil...ness should disappear. Druggists ...ywhere and C. W. Phillips sell ...-Na for 60 cents a large box.

HYOMEI

(PRONOUNCED HIGH-O-ME)

...ds Catarrh or money back. Jus... ...the it in. Outfit including inhale... ... Extra bottles 60c. All Druggists

...Sleep?

Does a dry cough keep you awake?

KEMP'S BALSAM

...will stop the tickle that makes you cough.

GUARANTEED.

GREAT REJOICING BY RHEUMATIC CRIPPLES

...Crippled You Can't Use Arms ... Legs Rheuma Will Help You Or Nothing To Pay

...you want relief in two days, ... gratifying relief, take one ...poonful of Rheuma once a ...

...you want to dissolve the uric ...poison in your body and drive ...t through the natural chan... ...so that you will be free from ...matism get a 75 cent bottle of ...ma from your druggist today. ...eumatism is a powerful dis... ...strongly entrenched in joints ...uscles. In order to conquer it ...erful enemy must be sent ...st it. Rheuma is the enemy ...heumatism (no matter what ...) —an enemy that must con... ...it, every time or your money ...be refunded. ...uma contains no narcotics— ...olutely harmless, and thor...y reliable because it is the ...emedy that has relieved the ...zing pains of rheumatism ...ers who thought nothing ... give relief. It should do as ... for you—it seldom fails. C. ...hillips will gladly supply you ...e no-cure-no-pay plan.

First Aid departments of industrial plants and schools are invited to stock up their medicine cabinets with the needed poison antidotes from our fresh stocks.

Also first aid bandages, etc. Every home, too, should have a well-supplied medicine chest.

Our prescriptions are always compounded of the best grade of drugs obtainable. They are of standard strength and potency.

First Aid
Strychnine Poisoning

Call a doctor. While waiting administer powdered charcoal, if possible in lage quantity. Follow with another emetic. Absolute quiet, so as not to bring on convulsions. Keep your medicine cabinet well supplied against all emergencies.

Ebert's

...UALITY PHARMACY

Prescription Specialists
...lk farther West—You'll do Best.

... AVERAGE GRADE SOLD HERE

City Chemist E. G. Curtiss has reported on his analysis of milk to this city during the months of March and April. All but three or four were well within the standard provided for under the milk ordinance.

Raw milk as delivered to city distributers. Name; Milk Solids; Per Cent Butter Fat; Bacteria per cc; Sediment; Temperature Deg. F

C. Robson	11.99	3.4	24,000	B	68
J. Dewhurst	12.51	4.0	360.000	B	63
E. Squire	12.73	4.1	360,000	B	68
Nash	12.82	3.9	3,200	B	63
Symons	12.10	3.5	18,000	B	63
Beck	12.10	3.8	30,000	C	63
G. Hill	12.81	4.1	540,000	B	63
Stark	12.00	3.6	240.000	C	63
Brush	11.72	3.3	72,000	B	63
P. Smith	12.10	3.6	300,000	B	63
G. Smith	12.22	3.4	30,000	C	63
Beal	12.38	3.7	6,000	B	60
Stang	12.45	3.7	540,000	B	61
L. Smith	11.70	3.1	360,000	B	67
Fitzpatrick	12.00	3.5	180,000	B	64
Coughlin	11.37	2.9	100,000	C	64
Banks	11.87	3.6	390,000	B	64
P. N. Smith	12.21	3.5	60,000	A	65
T. Robson	11.88	3.4	600,000	A	65
Handroch	11.22	3.1	30,000	B	65
Schildt	11.49	3.6	600,000	B	65
Fulmer	11.74	3.2	500,000	A	62
Bemis	13.44	4.2	10,000	A	61
Pitts	11.71	3.5	6,000	A	63
J. Diederick	11.74	3.6	280,000	B	64
C. Diederick	11.61	3.2	18,000	B	65
Plass	12.20	3.7	60,000	B	67
L. Welton	11.85	3.2	2,800	B	62
Humphrey	12.80	3.8	90,000	B	62
Cox	12.00	3.3	1,600,000	B	65
Krebs	11.72	3.2	120,000	B	66
Mason	11.61	3.0	30,000	B	66
Forest View	12.62	3.8	12,000	B	66
Yost	11.37	3.0	600,000	B	65
H. Welton	11.88	3.8	30,000	B	65
Schaible	12.10	3.4	1,000,000	B	65
Wright	11.76	3.1	100,000	B	66
Williams	11.62	3.4	6.000,000	B	66
Decker	11.51	3.3	150,000	A	64
B. Warner	12.59	3.7	18,000	B	53
B. Squire	12.00	3.2	18,000	B	52
H. Lantsberry	11.91	3.2	48,000	B	54
W. Cobalt	11.81	3.1	23,000	B	54
C. Hart	12.60	3.6	7,000	C	53
C. Fowl	12.67	3.6	20,000	B	53
W. Armbruster	12.87	3.6	15,000	C	54
W. Grobe	13.14	4.1	12,000	B	54
H. Bruce	11.84	3.2	12,000	B	53
A. Bruce	12.30	3.3	15,000	C	52
W. Youngeberg	11.60	3.2	30,000	C	52
J. Seabold	12.34	3.5	18,000	B	49
Boylan	11.20	2.8	25,000	B	48
Ternes	11.75	3.1	850,000	B	48
J. A. Smith	13.25	4.3	180,000	B	47
Ward	12.50	3.5	3,200	B	47
Sandrock	13.57	4.2	4,000	A	47
Gage	11.98	3.3	18,000	B	45
Van Wormer	11.85	3.3	5,000	B	47
Madison	12.70	3.7	3,000	B	46
Spaeth	11.50	3.2	10,000	B	47
Kirk	11.72	3.3	10,000	B	45
Pycraft	13.06	4.0	8,000	B	46
Laundon	12.10	3.3	10,000	B	45
Raw Inspected)					
Cook	12.00	3.3	20,000	B	55
Johnson	12.38	3.4	10,000	A	47
Fitzpatrick	12.00	3.5	180,000	B	64
Forest View	12.62	3.8	12,000	B	65
Garrett	12.78	3.8			
Distributors (Doorstep Samples)			6,000	B	53
Park-Home (Pasteurized)	11.95	3.2	5,000	B	52
Park-Home (Raw)	11.75	3.2	3,000	B	60
Seabold (Pasteurised)	12.15	3.3	5,500	B	52
Seabold (Raw)	12.33	3.2	10,000	B	52
Tattersall (Pasteurized)	12.22	3.4	4,700	B	53
Tattersall (Raw)	12.74	3.6	11,000	B	52
Evergreen (Pasteurized)	11.95	3.2	50,000	B	52

City Board of Health Standards

Solids (per cent not less than); Butter Fat (per cent not less than); Bacteria, per cubic centimer (not less than); Temperature, Deg. F., (not greater)

Raw milk	11.5	3.0	500,000	60
Raw milk (Inspected)	11.5	3.5	60,000	60
Pasteurized milk	11.5	3.0	60,000	60

Note: Sediment test: A, good; B, fair; C, bad. One cubic centimeter equals 1-4 teaspoonful

FRENCH LOSSES IN ASIA MINOR FEWER TODAY

(By Associated Press)

Paris, April 27—The latest information received at the foreign office from Asia Minor indicates that the losses to the French troops at Urfa, northwest of Mesopotamia, were less serious than at first supposed. A large detachment is thought to have got back to the town while others escaped in other directions. The official version attributes the French reserves to treachery.

ERHART

Erhart, April 26.—Miss Alice Muffy visited at the home of her parents in Grafton, Sunday.

Mr. and Mrs. W. C. Gibson visited in Grafton, Monday, on business.

Louie Mennell has been helping take care of his uncle, Mr. Thome, of Litchfield.

E. A. Rogers, of Cleveland, spent the week-end with Mr. and Mrs. W. C. Gibson.

Mrs. Thomas Buckingham and two children are sick with chicken-pox.

Mrs B. B. Spith and daughters spent the week-end with hte mother.

Clyde Hoover underwent an operation at Canton Wednesday.

Little Elnora Gross is a llcted with tonsilitis.

Bert Bigby has two more children ill with scarlet fever. also his wife is sick in bed but is a little better at this writing.

MEN WHO ARE "BELOW PAR"

This condition may be caused by overwork, worry, too close confinement to business or too little exercise Why not try a little more out door exercise and take advantage of your druggist's guarantee that Vinol, the cod liver and iron tonic without oil, will create strength, vim and vitality or return your money? Men everywhere declare Vinol is the greatest strength-creator known.

COURT HOUSE RATS PLAY OBERLIN TEAM THURSDAY AFTERNOON

The Court House Rats play the Oberlin College varsity team Thursday afternoon at Oberlin. It will be a practice affair.

The local team will make the trip by auto, leaving the Court House at 3:30 o'clock.

It will be a seven inning game.

BASEBALL RESULTS

New York, April 27.—(Amn.)—New York Washington postponed wet grounds.

Boston, April 27.—(Natl.)—Philadelphia Boston postponed wet grounds. Game to be played September 28, an open date.

Brooklyn, N. Y. April 27.—(National)—Brooklyn-New York game postponed rain.

Chicago, April 27, (National)—Chicago-Pittsburgh game postponed cold.

STATE GUARDS TO PRESERVE ORDER

(By Associated Press)

Nashville, Tenn., April 27.—A detail of fifty state guardsmen from Memphis and Jackson were ordered today by Governor Roberts to go to Savannah, Tennessee, to preserve order at the trial of four negroes accused of the killing of Harry Allen, a Hardin county merchant.

Investigation of the killing was begun today by a grand jury and a special term of circuit court has been called to try the cases.

Youngstown Councilman Instructed to Find a Hubby for Western Girl

(By Associated Press)

Youngstown, April 27—Councilman Thomas T. Woods today must take up the task of finding a husband for ... [instructions] given him by the city council last night. Miss Dapp wrote the council asking for a "wealthy bachelor," after she had read of the council's proposal to tax bachelors here. Miss Dapp's letter, describing her ideal was re... ... band."

Dr. R. A. Williams

OSTEOPATH
215 Masonic Temple Building
Phone 2680
Hours 9:00 to 12:00; 2:00 to 5; 7:00 to 8:00, Except Wednesday evening and Sunday by appointment only

(By Associated Press)

Washington, April 27—Application by Iceland for membership in the league of nations, news of which has just reached Washington, will call attention to the little known fact that Iceland is now a completely independent state.

The application states that Denmark voluntarily accorded independence to the island government in December, 1918.

Cuticura Soap Complexions Are Healthy

Soap, Ointment, Talcum, 25c. everywhere. For samples address: Cuticura Laboratories, Dept. X, Malden, Mass.

A GOOD FRIEND

A good friend stands by you when in need. Elyria people tell how Doan's Kidney Pills have stood the test. Mrs. J. Mulligan of 208 Lodi St., Elyria endorsed Doan's five years ago and again confirms the story. Could you ask for more convincing testimony? "Doan's Kidney Pills have given excellent satisfaction in our home and I have found great and positive relief through their use," says Mrs. Mulligan. "I took them for kidney and bladder complaint and got fine relief. Doan's Kidney Pills are our kdiney remedy and we can certainly endorse them as good, in every sense of the word." (Statement given January 14, 1914.)

Steadfast Confidence

Over two years later or on January 22, 1917, Mrs. Mulligan added: "I haven't forgotten the help Doan's Kidney Pills gave me and I am always recommending them to others. They have always done fine work for me when my kidneys have become disordered."

Price 60c, at all dealers. Don't simply ask for a kidney remedy—get Doan's Kidney Pills—the same that Mrs. Mulligan had. Foster-Milburn Co., Mfgrs., Buffalo, N. Y.

Read the Chronicle-Telegram Want column.

WATCH THE BIG 4

Stomach-Kidneys-Heart-Liver

Keep the vital organs healthy by regularly taking the world's standard remedy for kidney, liver, bladder and uric acid troubles—

GOLD MEDAL HAARLEM OIL CAPSULES

The National Remedy of Holland for centuries and endorsed by Queen Wilhelmina. At all druggists, three sizes. Look for the name Gold Medal on every box and accept no imitation

Cocoanut Oil Fine For Washing Hair

If you want to keep your hair in good condition, be careful what you wash it with.

Most soaps and prepared shampoos contain too much alkali. This dries the scalp, makes the hair brittle, and is very harmful. Mulsified cocoanut oil shampoo (which is pure and entirely greaseless). is much better than anything else you can use for shampooing. as this can't possibly injure the hair.

Simply moisten your hair with water and rub it in. One or two teaspoonfuls will make an abundance of rich, creamy lather, and cleanses the hair and scalp thoroughly. The lather rinses out easily, and removes every particle of dust, dirt, dandruff and excessive oil. The hair dries quickly and evenly, and it leaves it fine and silky, bright, fluffy and easy to manage.

You can get Mulsified cocoanut oil shampoo at most any drug store It is very cheap, and a few ounces is enough to last everyone in the famliy for months.

WARNING

In keeping your bowels regular do not become addicted to weakening purgatives or mineral laxatives; just try KOROLAX; safe, gentle, wholesome. Best and goes farthest. Obtainable at busy druggists, everywhere. Korolax is relief for many ailments, including constipation, headaches, dizzy spells, belching, gas, heartburn, torpid liver, bad breath, nervousness, dyspepsia, indigestion, obesity, mental and physical dullness.

GMC TRUCKS

ELYRIA BUICK CO.
CEDAR & BROAD

WATCH—

My ad each day for facts regarding Cleveland

Mr. DuGar

315 National City Bldg., Cleveland.

Read The Chronicle-Telegram Want Page.

LORAIN ELYRIA MARIETTA PARKERSBURG

THE STYLE CENTER

For The Summer Girl

This is the time of the coming of the summer girl—the gladdest time of all the year. And we have made preparations for the summer girl's needs that will awaken the envy and admiration of every woman. Never before has fashion favored us with so many charming things to make the summer girl's wardrobe piquantly charming.

Summer Wraps

Call for polo coats which we show in new and swagger styles for the smart summer girl; in many new materials and modes. Newest models that just arrived at

$25.00 $39.50 $49.50 and $59.50

Summer Dresses

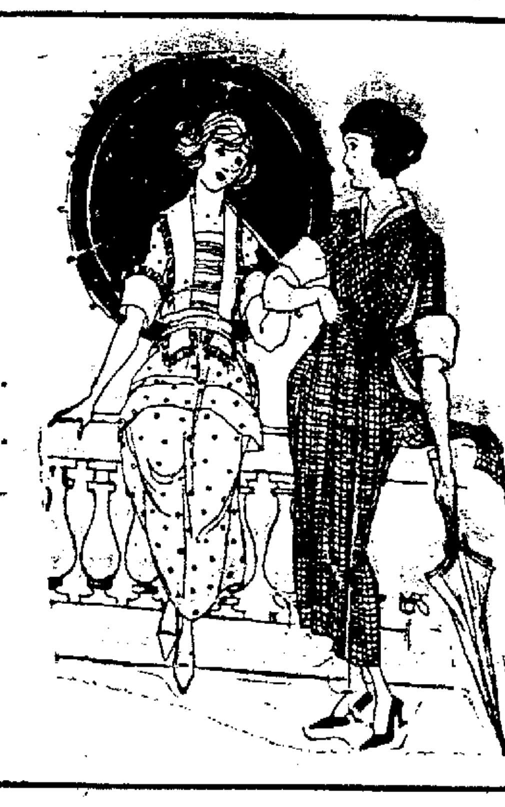

For every moment of a summer day. Trim tailored types for afternoon wear. Washable dresses in a multitude of attractive models. Priced from

$7.95 to $39.50

Blouses and Skirts

HERE ARE FASHION'S NEWEST BLOUSES IN LATEST MODES FOR SUMMER WEAR

The fastidious woman who gives thought to the perfect ensemble of her wardrobe knows the importance of choosing just the right style in Blouse-Wear. In this showing of beautiful models one can't go wrong—there's a blouse—of every fabric and style to become the fashionable woman.

White Voile Blouses from

$1.98 to $12.50

New Georgettes in the long and short sleeves very special values at

$5.95 $7.95 and $10.00

Don't Forget to Visit Our Hosiery Section

A wonderful assortment and all kept in fine dust-proof cabinets in all the wanted shades. Some very special Silk Hosiery Values at

75c $1.15 $2 and $3

One Special Silk Hose at $3.50, made of extra heavy quality, pure silk, from toe to top are as good as many stores are showing at $4.50—ask to see our special

$3.50
Silk Hose

WE ARE PLEASED TO ANNOUNCE THAT

G. F. ATKINS

WILL REPRESENT US IN THE MANAGEMENT OF OUR LORAIN COUNTY OFFICE INVESTMENT SECURITIES

We are pleased to announce that will represent us in the management of our Lorain County Office

The L. W. Kelley Co.

INVESTMENT SECURITIES

802 Lorain Co. Bank Bldg.
Telephone 2491
Elyria, O.

Second Floor
Hippodrome Bldg.
Cleveland O.

"Weddings"

One event the rain and bad weather does not stop, and that is "WEDDINGS," so Haserodt's have just opened up one of the best and most complete lines of Sheffield and Sterling Silverware ever shown. We carry only the very best makes and patterns, and give a Haserodt guarantee with every piece you buy. We can also save you money as our BUYING POWER enables us to get exclusive patterns, and the very best prices. We also carry the finest line of hand-painted Lamps ever shown in Elyria and there is nothing that will cheer up the house as much as a beautiful lamp. Prices range from $7.50 to $85.00. Select one now while our line is complete.

Oscar Haserodt

Established 1859
JEWELER—OPTICIAN
Elyria, Ohio
"Don't Go Home Until You Look in Haserodt's Window"

Don't Fail to See Our 10c-12½c-15c Special WallPaper Bargains

HARRY H. SMITH COMPANY

NOT TO BUY AT PRESENT RATES

(By Associated Press)

Louisville, April 27—Ministers of all church denominations, leaders of labor organizations, social workers, and city officials today were enlisted in a campaign started by various women's culbs to discourage buying at present prices, curtail unnecessary spending and unite the city in a pledge to save and economize.

WEST RIDGE

West Ridge, April 22.—Miss Ruby Hopkins and friend, of Cleveland, were guests of her sister, Mrs. Irwin Eldred, on Sunday.

Mrs. H. H. Drusendahl called on her cousin, Mrs. Decker, of Kipton, at the Memorial hospital, Elyria, Sunday.

Mrs. Fred Lottman was the guest of Mrs. Wm. Behrines, Wednesday.

Miss Florence Pope returned to Bloomington, Ind., Monday evening to resume her duties in the State University, after a week's visit with her parents, Mr. and Mrs. B. O. Pope.

Carlton Drusendahl, of Elyria, was a guest of Mr. and Mrs. Will Gleason from Saturday until Monday.

A. M. Johnston and family and his brother F. D. Johnston, of Cleveland were entertained at the home of their brother, Dell Johnston and family, of Lake avenue, Elyria, Sunday.

Mr. and Mrs John Cerlew were Sunday guests at the home of Mr and Mrs. Frank Pallas

The cold rains of last week have proved quite a hindrance to all kinds of farm work and have left the mud roads in bad condition.

Godfrey Blaes, of Detroit, Mich., returned to his home after spending several days at the home of his daughter, Mrs Harry Lauer.

A. P. Behr and daughter, Miss Wanda, of Oberlin, called on John Simms and family, Sunday.

Mr. and Mrs. H. H. Drusendahl and Mr. and Mrs Thede Grills attended the evangelistic meeting in the M. E. church at Elyria, Monday evening.

Henry Shauver visited in Cleveland, on business Saturday.

Mr. and Mrs. McMullen and family and Merle Penfound and family of the Oberlin road were guests of their parents, Mr and Mrs. Adam Hahn on Sunday. Dick Seevins, of the Oberlin road, and friends were also guests.

Mr and Mrs. Irwin entertained their friends Friday evening.

Ollie Minnick visited Harmon Albrecht at his home in Elyria, recently.

George Decker, H. H. Druesendahl and Thede Grills attended the men's meeting at the tabernacle in Lorain Sunday afternoon.

Mrs. Harry Lauer is ill with throat trouble.

Carlton Drusendahl, of Elyria, visited at the home of B. O. Pope, Monday.

Rollo Pember of Bucyrus, was the Sunday guest of his parents, Mr. and Mrs. Ed Pember.

Mr. and Mrs. Irvin Eldred, Mrs. Henry Pallas, Mrs. Fred Simms and Mrs. Raymond Simms attended the Arbor Day exercises at the schoolhouse, Friday afternoon.

Wm. Behrnes and family were entertained at the home of Fred Lottman, Sunday. Miss Bongs and three brothers, of Murray Ridge, were also guests at the home of their sister Lottman, Sunday.

Mr Ursem, of Cleveland, was the guest of his daughter Mrs. John Wensick, Tuesday.

Mr. and Mrs. Jesse McMullen and family of the Oberlin road, called on Mr. and Mrs. Ed Pember, Sunday.

George Lauer and Paul Soglovitz, of Cleveland, visited Karl Simms, Monday.

Mrs. H. H. Drusendahl and Mrs Thede Grills attended the Women's meeting in the M. E. church, Lorain, Sunday.

Williams' Kidney and Liver Pills

Have you overworked your nervous system and caused trouble with your kidneys and liver? Have you pains in loins, side and back? Have you a flabby appearance of the face and under the eyes? If so, use WILLIAMS' KIDNEY AND LIVER PILLS. For sale by all Druggists. Price 50 cents.

WILLIAMS MFG. CO., Props., Cleveland, Ohio

For sale at Ebert's drug store.

A REMEDY FOR ACHES AND PAINS THAT'S DIFFERENT

You Don't Know What a Really Good Liniment will do Until You Try "Houstonia"

Most ailments act as a counter irritant on the surface and give only temporary relief. Houstonia is different. Gets right under the skin. Penetrates to the source of the trouble. Rub if you want to—it won't burn or blister—but you don't have to. It goes in anyway. Contains just what is necessary to help Nature limber up stiff muscles ease twinging, throbbing joints, and give immediate relief to sufferers from backache, lumbago, stiff neck, colds in the chest, sore-throat and kindred ailments. It penertates to the affected parts and scatters congestion. Truly Nature's Aid. Ask for Houstonia, pronounced House-tone-e-ah (The Original Jones Liniment) at all druggists, 25, 50 cents and $1.00. The same old price. No profiteering The Dr. J. C. Jones Company, So Charleston, Ohio.

Sold by C. W. Phillips.

QUIT FIGHTING TO SOW CROPS

(By Associated Press)

Bucharest, April 27—Russian soviet troops would rather sow spring crops than go into battle, and this was one of the reasons for the failure of the offensive against the Polish front, in the opinion of Simon Petlura, peasant leader of Ukraine.

He spent a short time here on his way from eastern Galicia to the Prague conference and said the shortage of men to work on Russian farms had resulted in wholesale desertions from the soviet army.

"Those who remained with the bolshevik colors," he said, "got the spring fever and quit fighting."

STATE INCORPORATIONS

Columbus, April 27—Incorporations: The Dante Alighieri Building Co., Akron, $50,000, T. Deluca, A. Jordan

The Barberton Foundry Co., Akron, $50,000; J A Lanigan, A. F O'Neil

The Shemen Oil & Gas Co, Canton, $20,000, W C. Herbruck, T G B. Kellogg.

The Home Finders Realty Co., Steubenville, $25,000, L. E Keiser A. J. Peterson.

The Dayton Catholic Foresters Hall Co, Dayton, $125,000, A. A Hortsman, L. J. Trimbach.

The Steel City Plumbing, Heating & Supply Co, Youngstown, $15,000, E J Obenderfer.

The Coleman & Burnett Co, Lorain. $100,000, M. A. Burnett, P. J Goldthorpe

The Cincinnati Furnace & Stove Repair Co., Cincinnati, $10,000; M. Bloch, S L Finn.

The Emrich Steinfeld Realty Co. Cleveland, $100,000, G. B Harris, R. L. Ravith.

The Staiger Land & Mortgage Co, Cleveland, $225,000, H. U. McFadden, W. Bradfield

Increases

The Acme Truck Sales Co., Akron, $35,000 to $125,000.

The Good Housekeeping Shop Co, Dayton, $10,000 to $50,000.

The Century Cycle Co, Akron, $10,000 to $50,000.

The C. F. Denzer Co., Sandusky $25,000 to $40,000.

The Cincinnati Gear Co, Cincinnati, $33,000 to $300,000.

The Quality Electrotype Co., Cincinnati, $50,000 to $150,000.

The Southwick Candy Co, Cleveland, $25,000 to $100,000.

land; $150,000 to $1500.

The Palmer and DeNooy Foundry Co., Cleveland, $100,000 to $1,000

BELDEN

Belden, April 27.—Mr and Mrs Will pfeiffer and daughter Geaviel, spent Sunday with relatives at Medina.

Victor Berton and Ida Law were married at Elyria, Thursday.

The Litchfield home talent play entitled "New England Dinner," was given at the club room Friday night, April 16.

Mr. and Mrs. Vern Banister's little son Merton has been ill the past week.

Miss Trump's school gave an entertainment Friday evening at the club room. There was also a dress making demonstration.

Mr. and Mrs. Carl Yost, of Elyria, were guests of her parents, Saturday.

GAIN WEIGHT AND STRENGTH

WITH BITRO-PHOSPHATE ON $300 GUARANTEE

New York If you are feeling run down, weak, nervous, tired-in-the morning, and generally ailing, these are the symptoms that should warn you to take care of your health.

Four persons in every ten are needing more phosphorous in their bodies. When you see thin and fret ful people; or those who are anaemic, pale, frail, oft despondent or lacking in energy, you may look for the need of certain elements that make for a strong constitution.

Some people, after relying upon preparations composed chiefly of salts, quinine, drastic drugs, iron, calomel, cod-liver oil, etc, wonder why they find no benefit. That is easily explained by the fact that such persons need the phosphoric element, which is a most potent essential to health, and contained ous health preparation. Now obtainable everywhere.

The right thing for you to do is make a trial of BITRO-PHOSPHATE beginning at once. It is not a patent medicine; the formula is prescribed by many physicians for the ailments and weaknesses mentioned above.

With every box of BITRO-PHOSPHATE, are a few simple health rules and a $300 guarantee. Buy a box of BITRO-PHOSPHATE It is sold and recommended by all good druggists everywhere.

KEEP IT SWEET

Keep your stomach sweet today and ward off the indigestion of tomorrow—try

KI-MOIDS

the new aid to digestion. As pleasant and as safe to take as candy.

MADE BY SCOTT & BOWNE MAKERS OF SCOTT'S EMULSION

Hackett & Addison

Progressive Painless Dentists

519 Broad Street Elyria

Over Paradise Soda Grille.

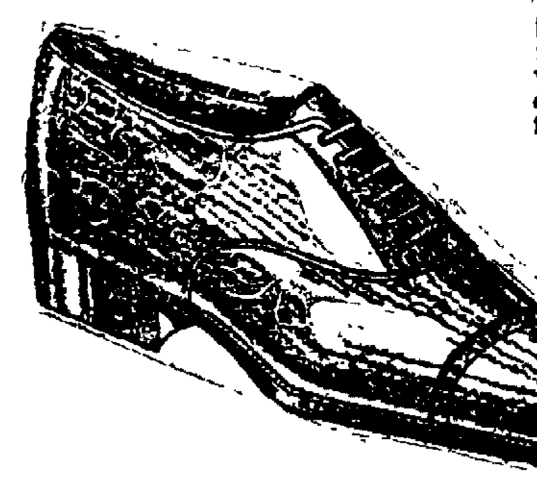

See these oxfords. They are very fine, made of Russian Calf in Tan or Black

$9.50

$12.00

GETTING YOUR MONEY BACK IN SHOES

It won't cost you anything to have a look at these spring shoes of ours. It won't cost anything to try them on; we want you to do that.

And it really won't cost you anything to buy them. You get your money all back. The only difference is that you get shoes instead of currency. The value is there just the same.

Philpott's Shoe Store

Lewis **ELYRIA'S GREATEST SALE** Lewis

— OF —

High Grade Linoleums

ABOUT 1/2 PRICE

About 4,500 yards of Inlaid Printed Linoleums, made by America's Foremost Manufacturers. Every yard guaranteed to give satisfactory wear. About fifty new and attractive patterns to choose from.

We want every home in Elyria to have Linoleum on their kitchen and bathroom floors, so we therefore make this unusual offering for one week only, or while the present stock lasts.

They are all 72 inches wide, and have heavy Burlap backs.

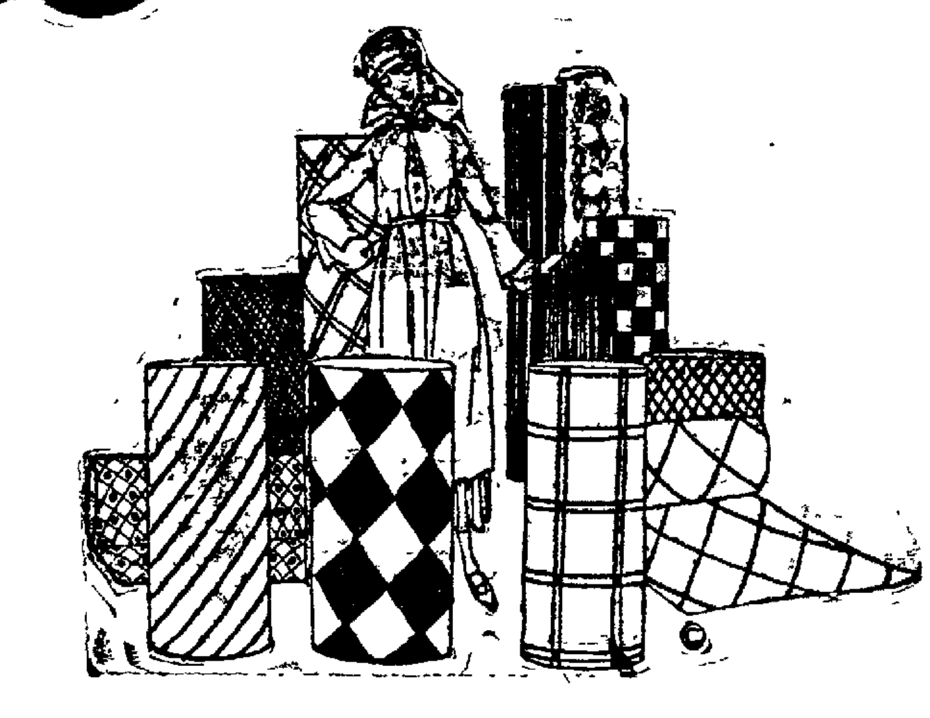

$3.50 Inlaid Linoleums at-----$2.19 sq. yd.

$2.50 Inlaid Linoleums at-----$1.69 sq. yd.

$2.00 Inlaid Linoleums at-----$1.05 sq. yd.

$1.10 Felt Base Linoleums at $0.65 sq. yd.

$1.45 Printed Linoleums at---$0.98 sq. yd.

Rugs—Rugs—Rugs

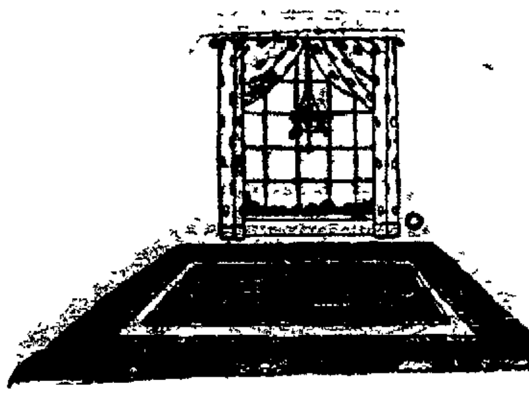

About 25 Linen Fibre Rugs suitable for bed rooms, dining rooms or summer porches. A strong durable rug printed in Japanese designs. Regular price $32.50 at **$19.75**

Wool ingrain art squares size 9x9, come in attractive patterns, and in a variety of colors, suitable for dining rooms, regular price $10.00, special price **$4.98**

One lot of Axminster rugs, sort of hit and miss patterns with plain borders to match, sizes 27x54 inches, regular price $6.00 selling price **$3.69**

CURTAINS and Draperies Marked Low

$1.25 and $1.50 Curtain Nets at, per yard $1.00

Fine grade of curtain nets in pure white and ecru; both small and large designs. Very attractive. Suitable to curtain any room in the house.

$1.25 Curtain Nets at per yard 89c

A fine quality filet nets with attractive designs woven in, 36 inches wide, suitable for all kinds of curtains.

$1.85 Washable Madrass at per yard $1.29

This handsome madrass comes in all the desired plain colors. Suitable for over drapes and portiers.

79c Cretonne at per yard 50c

One lot of 50 pieces of best quality printed cretonnes suitable for over drapes, box covers, and cushions. 36 inches wide.

$9.00 Net Curtains

$9.00 Net Curtains at a pair $6.00

Curtains made of fine quality Net in ecru color, handsome embroidery designs with lace edge.

$3.25 Voile Curtains at a pair $1.98

Voile window curtains made of fine grade white voile, and hemstitched, also wide lace edge, very suitable for full length window curtains. They are 2 1-2 yards long.

$5.00 Marquisette Lace Curtains at $2.98

Pure white fine quality marquisette curtains with satin stripe. Hemstitched and lace edge, 2 1-2 yards wide.

B-B Chemical Dustless Floor Mops

B-B chemical Dustless brushes, chemically treated. They absorb and obtain the dust and are fitted with rubber corners so as to protect the woodwork.

Special price for this selling

$1.49 and $1.69

— The —

Lewis Mercantile Co.

"Walk Farther West--You'll Do Best" *Big List of* **WEDNESDAY SPECIALS** *For Thrifty Shoppers* *ELYRIA MARKET & STORAGE CO.* *OPEN ALL DAY WEDNESDAY*

...ED GIRL AS ...LANT HUNT IS CONTINUED

(By Associated Press)
...Mich., April 27—The ...Miss Vera Schneider, 20 ...telephone operator, kill...ant house in a restricted ...section here Saturday, ...to Elkton, Mich., today ...at her old home, while ...here and at Detroit con...ir search for her assail...

...l authorities were look...man who on several occa...ently had annoyed the ...man with his attentions, ...troit officers were check...e statements of Alfred ...his wife in an effort to ...e or disprove Webb's ...

...as in jail at Detroit, hav...spirited away from Pon...night, while a crowd of ...sons, including many ...rrounded the county jail ...violence. He was held ...warrant pending investi...his story to the effect ...d known the Schneider ...accompanied her home ...two nights last week, ...pent last Saturday and ...th his wife at Detroit. ...corroborated the state...

...ing Crafts ...anding Raise

(By Associated Press)
...own, April 27—Thirty ...cities of Ohio and West...lvania, including Pitts...d Cleveland, will meet ...y to discuss wage de...le by crafts of the build...ry. Agreement on the de...a number of the crafts ...hanging fire for some ...union leaders say that ...y are settled by May 1, ...ill result.
...ement has been reached ...three crafts, the paint...being fixed at $1.12 1-2 ...hour electrical wiring ...sheet metal workers ...Masons are asking ...carpenters $1.25.

...AL DAY FOR ...ICAN HEROES BURIED IN FRANCE

(By Associated Press)
...pril 27—Memorial day ...ill be held at American ...in France by Paris post, ...Legion. This organiza... 100,000 francs in its ...nd expects contributions ...United States to assist in ...ase of flowers and pro...eir expenses of the day. ...General H. T. Allen, in ...of American forces at ...ill furnish firing squads ...for the ceremonies and ...will be taken to each ...n automobiles provided ...Cross.

...PUDINE
...t's Liquid ...o Acetanilide ...elieves Quickly
...PP-ACHES
...ND IN BOTTLES-10¢ 30¢ & 60¢

...EAR OIL for HAIR
...AN INDIAN'S SECRET
...e of the potent ingredients of ...this—for the hair—is genuine bear ...There are other active ingredients ...found in any other hair prepara... Kotalko has succeeded in many ...of baldness, failing hair and ...every other hair lotion or treat...d fails. $300 Guarantee. Amaz...cases considered hopeless. You ...old Indian! ...or remain bald if you can grow ...s have obtained a new growth or ...dandruff, or stopped falling hair ...e, why may not you? Get a box ...at any busy drug store; or send 10 ...stamps, for BROCHURE with ...of Kotalko to ...Inc., Station F, New York, N. Y.

...' Triple Phos...tes Enrich ...he Blood
...F ALL SPRINGTIME TONICS
...vans' Triple Phosphates ...to drive out winter im...imulate the appetite and ...ples, scrofula and other ...rders, says authority. ...pid increase in health ...th, experienced by those ...illy follow the simple di...rove the great value of ...ple Phosphates in all ...naemia, Chlorosis, Blood ...Prostration fevers and ...nvalescence. For the pa...is just recovering from ...pneumonia or other long ...sickness Evans' Triple ...s will be found to quick...the rundown system, in...appetite and enrich the ...
...d pharmacists dispense ...riple Phosphates in the ...ottle on the money back ...fied plan. You are sure ...t Harry A. Crandall's.

...ALM BEST FOR ...NG, SWOLLEN FEET

...rning and unbearable ...from those puffed up ...feet. Guaranteed all ...can supply you.

MAGAZINE WRITES UP COMMUNITY CAMPAIGN

This months Popular Mechanics contains an article concerning the telephone service given the Community Service drive recently held here when over $100,00 was raised with no solicitation except by telephone.

The story is illustrated by a picture of the Chamber of Commerce with the telephone installed, and also a picture of the switchboard room of the Elyria Telephone Co.

CITY RESTRAINED FROM INTERFERING WITH FIREMEN'S UNION

(By Associated Press)
San Antonio, Texas, April 27—A temporary injunction restraining city officials from interfering with members of the fire department becoming affiliated with a firemen's union recently organized here, was in force today. District Judge S. G. Taylor issued it yesterday and made it returnable on Friday.

New York, April 27—Announcement was made today by the American Bankers' association that Festus J. Wade of St. Louis, had been appointed to head the association's delegation to the organization meeting of the International Chamber of Commerce in Paris, June 21.

Other members of the delegation are John F. Hagey, Chicago; W. L. Hemingway, St. Louis; W. H. Booth, New York and John Bolanger, Boston.

Rheumatism Can Be Treated At Home

No change of climate is necessary in treating rheumatism with Mrs. Summers' popular home method, Chronicure. Sufferers from rheumatism, lumbago and neuralgic pains report speedy relief from these tortures after trying Chronicure, which aids nature in cleansing and toning up the system. Ask your druggist, or send for FREE TRIAL of Mrs. Summers' Chronicure, with useful information, by addressing The Summers Medical Co., Box R, South Bend, Ind.

Gamblers Strike For Wage Raise

(By Associated Press)
Agua Prieta, Sonora, April 27—Agua Prieta's gambling houses were closed last night as the result of a strike of American game keepers in an effort to gain a 50 per cent increase in wages. The game keepers demanded $15 a day. They are getting $10.

Gambling in Agua Prieta is unique, as gambling houses go. There is none of the glitter of the gilded gambling place, none of the lure of hard liuorq and women with which the movie fan is accustomed to associate with the gambler of the west. Saloons have been outlawed in Sonora for some time and gambling s regulated by the state which enjoys a handsome revenue from this business.

BIRMINGHAM

Birmingham, (Town Line), Apr. 20—Mrs. Lena Amstutz was an Oberlin shopper, Thursday.

Mrs. John Krieger visited in Lorain, recently.

The Farmers' Light & Power Co. has had some of the houses wired. It is expected the poles will be set soon.

Mrs. Henry Latteman entertained the Young People's society of the Birmingham Reformed church, Friday evening.

Sickness in this section is slowly improving.

Mrs. D. A. Bonnette visited in Cleveland over Sunday.

M. E. Clary and daughter Elizabeth were Elyria shoppers, Saturday.

The road from Peter Reighley's corners to Fred Portman's will soon be closed for repairs.

REMINGTON TYPEWRITER MAN WILL BE HERE WEDNESDAY AT THE ANDWUR HOTEL

On Wednesday, April 28th our Mr. Deitz of the Service Department will be in Elyria prepared to take care of all typewriter troubles. You can get in touch with him at the Andwur Hotel on Wednesday.

Cleveland, Ohio

Overheard In Ohio

NORWALK — Mrs. T. Muzzio, Norwalk woman indicted here on the charge of having burglar tools in her possession, will be tried next week.

TIFFIN—Odd Fellows and members of the Rebecca observe the 101st anniversary of the order. Rev. George G. Shurtz, delivered the principal address.

PAINESVILLE — Burglars last night broke open the Nickel Plate ticket office safe and took $63.

NORWALK—After being informed that many of Huron county's best brick and concrete roads have been damaged by overloaded trucks, county commissioners decided to engage a number of men to patrol the country and arrest all drivers of overloaded trucks.

EAST PALESTINE — Unless an eleventh hour meeting is arranged, East Palestine will have passed thrugh a speechless pre-election campaign for the first time in 17 years

EAST PALESTINE—Test votes in factories here give a majority against the adoption of a daylight savings plan and clocks will remain unchanged.

MARYSVILLE—On account of a shortage of print paper the Union county journal has been compelled to cut down to four pages from eight pages until freight shipments become better.

ASHTABULA—Ashtabula county will be asked to subscribe $663.29 for the Salvation army in the financial campaign, which will be put on the first portion of next month.

PORT CLINTON—A 25 per cent increase in the pay of teachers has been announced as the wage scale for next year, for Ottawa county County Superintendent A. O. Dehn reports that a number of the teachers are retiring.

BUCYRUS — Chief Rain-in-the-Face who led the Sioux Indians in the battle against Gen. Custer at the Little Big Horn reservation in Montana in 1876, led a party of Bucyrus Boy Scouts on an afternoon hiks Sunday, showing them some of the Indian stunts in woodcraft.

KENTON — Charles E. Harriman, commercial agent for Erie railroad, former station agent here, was instantly killed by a train in Port Jervis, N. Y., on his first trip in a new position in the commercial department.

KENTON—Palmer V Carroll, 22, jail and $100 fine for stealing $6 from a small savings bank owned by the daughter of William Kelly, his employer. Carroll confessed

CHILLICOTHE—While blasting stumps on his farm near New Holland, Harry Minshall, 35, farmer, lost one arm, one leg and the sight og both eyes in the premature explosion of a dynamite charge. Minshall's recovery is doubtful, it is said. Three years ago a brother and two sisters were burned to death.

LISBON—An arm torn from a body and thrown upon a roof found by workmen at the plant of the American Sewer Pipe Co. here, this afternoon, led to the discovery of the body of Fred Bilskey, -7, screen boy, who had been whirled to his death.

WARREN—Suit for damages of $5,000 was filed in common pleas court by Sam Omnerun against John and Mary Kunda. Omnerum in his affidavit claims Kunda and his wife struck him with a broomstick and kicked him.

PAINESVILLE—Harry Hopkins, 15, touched a match to a dynamite cap and lost parts of three fingers and a thumb An artery in the wrist of his brother Arthur, was severed in the same accident.

RAVENNA—Prisoners in Ravenna jail today sawed off the upper hinge to the inside corridor door with hack saws but failed to escape.

Want Pink Cheeks—Red Lips?

Some unfortunate men and women are prone to wonder why some of their friends are blessed with cheeks and red lips—while theirs are always colorless. The reason for this last named condition is—there is not enough red blood corpuscles in the blood—under a microscope the blood is thin and watery. The flesh is flabby too. Well known physicians assert that the regular administration for several months, of three grain hypo-nuclane tablets will greatly improve the color, add to the weight, make the cheeks pink and the lips red and in general be very beneficial. For self-administration, obtain from any of the best apothecary shops.

HAVE YOU VOTED AT SUPERIOR ELECTRIC CO.

355 Broad St.

MEN'S SHIRTS

Silks in Fibre, Tub, Crepe de Chine and Silk Stripes

Shirts in splendid wearing percales and printed Madras in new and stple patterns, representing unusual values. They are tailored in the best possible manner by America's foremost Shirt Manufacturers. The choice of colors is particularly good.

See Our Big Line of All Wool Suitings.

W. J. FAREWELL

349 E. Broad — Tailor and Men's Wear

Watkins Products

DELIVERED AT YOUR DOOR

Buy goods the Watkins Way and get real service. Our great line of necessities covers all you need for health emergencies, the toilet, cooking, pickling, preserving and for protection of poultry and other livestock from disease or the results of injury. Send for complete list.

H. J. MEYERS

346 9th Street — Phone 5042

Want to Feel Just Right?

Take an NR Tonight

JUST TRY IT AND SEE how much better you feel in the morning. That "laggy," headachy, tired, don't-know-what's-the-matter feeling will be gone—you'll feel fine.

TROUBLE IS, your system is clogged with a lot of impurities that your over-worked digestive and eliminative organs can't get rid of. Pills, oil, salts, calomel and ordinary laxatives, cathartics and purges only force the bowels and prod the liver.

Nature's Remedy (NR Tablets) acts on the stomach, liver, bowels and even kidneys, not forcing, but toning and strengthening these organs. The result is prompt relief and real, lasting benefit. Make the test. Nature's Remedy will act promptly, thoroughly, yet so mildly, so gently, that you will think nature herself has come to the rescue and is doing the work.

And oh, what a relief! You'll be surprised to find how much better you feel—brighter, better every way. If habitually or stubbornly constipated, take one NR Tablet each night for a week. Then you'll not have to take medicine every day. Just an occasional NR Tablet after that will be sufficient to keep your system in good condition—keep you feeling your best. Get a 25¢ Box

Nature's Remedy (NR Tablets) is sold Guaranteed and recommended by your druggist.

J. A. EBERT

NR TO-NIGHT—Tomorrow Alright Get a 25¢ Box

Saul's

544 BROAD STREET

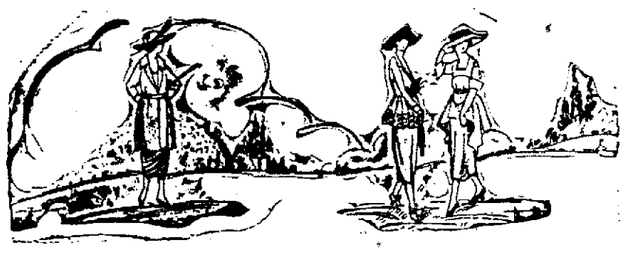

Constant New Arrivals Keep Our Stocks In the Pink of Perfection

Polo Coats

Charming models of camel's hair and polo velour in the fashionable three-quarter lengths as well as full length coats. All the colors in every wanted style.

Specially Priced

$28.50

Ripple Suits

Tailored suits with ripple or flare peplums are very much in demand. We have a splendid assortment in tricotine, men's serge and silvertones in navy and colors.

Specially Priced

$44.50

Tailormade Suits

Strictly man tailored suits with long jackets, trimmed with braid and buttons. They are undeniably smart and in very high favor at present. New pocket and belt conceits. In navy tricotine and fine serge.

Specially Priced

$49.50

Smart Tricolette Blouses

Fetching overblouses of all silk tricolette and mignonette. Plain and embroidered styles, one illustrated at the left. Colors are jade, overseas blue, burnt orange, bisque, maize, peach, flesh, navy and white.

Specially Priced

$11.50

Taffeta Frocks

Ruffled, pinked and pleated little frocks that are as charming as they rae youthful. Twenty distinctly different styles to choose from.

Specially Priced

$27.50

Georgette Dresses

Formal dresses of solid and flowered georgette crepe. Bead and silk embroidered models in all the wanted colors. All sizes.

Specially Priced

$39.50

Tabor Quality Ice Creams Made To Please the Consumer

We urge all lovers of good ice creams to impress upon your dealer, your preference for the excellent Tabor Quality Ice Creams. Intelligent dealers will quickly grasp the situation, and we will thus enlarge our opportunity to serve you more conveniently. Tabor quality Ice Creams are made to please the consumer.

WB NUFORM CORSETS

America's Leading Corset

accomplish

Waistless—Hipless Bustless

figure-outlines: Fashion's latest decree.

A model for every figure, (each exclusive for its purpose) combining Slenderness, Grace and Suppleness, with long-wear, W. B. Nuform Corsets provide "Much Corset for Little Money."

While W. B. Nuform Corsets are popular priced corsets, they are not in any sense cheap corsets, but combine in Fit, Style, Material, Workmanship and Trimming, all the qualities of much higher priced corsets.

WEINGARTEN BROS., New York - Chicago

Higher Paint Prices May 1

On and after May 1st, we will charge $3.50 per gallon for Hi - Grade House paint. If you will give us your order now, we will reserve a limited amount for you at old price of $3.00 per gallon. (This does not include "white."

This paint is made by a leading paint company of Cleveland but is put up under our own labels. For this reason we can sell at our own price and at a small margin of profit. On the other hand, if we sold this paint with original and advertised label, we would have to charge at least $4 per gallon.

Many of our customers have asked us why we do not have a store down town. If we maintained another store and paid high rent for same we would be unable to give you the low price we are now charging. A word to the wise is sufficient. Order "Hi Grade" and order NOW.

Elyria Belting & Machinery Co.

Corner Williams & Buckeye Streets
Two Streets West of Willys Overland

k Farther t--You'll o Best' — *Big List of* — **WEDNESDAY SPECIALS** — *For Thrifty Shoppers* — *ELYRIA MARKET & STORAGE CO.* — *OPEN ALL DAY WEDNESDAY*

CLASSIFIED ADVERTISING—PHONE 2316

Copy for classified page accepted until 10 o'clock a. m. One Cent Per Word each insertion—Cash in advance. Death notices, lodge notices, cards of thanks and real estate will be published on this page at 10c a line. All classified ads if charged, 10 per line.

We will not be responsible for any cancellations of advertisements taken over the telephone or for more than one incorrect insertion of any advertisement. Credit is extended to our customers for accommodation only; to assure credit, bills must be paid promptly.

Lodge and Club Notices 1

ATTENTION ODD FELLOWS!
All Odd Fellows are urged to attend the 101 st anniversary meeting Thursday April 29th, 7:30 P. M.

Card of Thanks..... 3

We desire to sincerely thank those who expressed sympathy for us in our bereavement.
Miss Helena Humphreys E E Humphreys and family, Dr. and Mrs E. P. Clement, O J Humphreys and wife, Clarence Humphreys and family, Edwin Humphreys and wife

Undertakers 5

The Russell Hearne Co.
Undertaking and embalming Lady licensed embalmer. Special attention to invalid carriage service. Phone 36764 Temporary location 126 Cusse street.

Thomas M. Burns Carl L. Taylor
THE
Burns-Taylor Co.
Funeral Directors
Auto Invalid Carriage
102 Cleveland St.
Phone 2109 Day or Night

MONUMENT DEALERS 7

Our MONUMENTS Are easily distinguished in the cemetery. See them, then see us
DELIA & GALLI
214 Broad St. Elyria, O.

LOST, FOUND, REWARDS 8

LOST one twenty and one five dollar bill Reward if returned to Chronicle-Telegram

LOST Monday, key ring and keys Finder call phone 9471.

FOUND stray sheep in Fairgrounds Owner can have same by paying for this ad and keep of sheep Call Mt. Boyle Riverside Park

Notices and Events 9

POLICE AUCTION
All unclaimed property accumulated in the Police Department, will be sold at public auction on Saturday May 1st at 2.00 o'clock P. M.
E. J STANKARD, Chief of Police

The Elyria City Board of Examiners will hold a teachers examination in the Lincoln High School building on 6th St. Saturday May 1st beginning at 8 A M
F. M. SHELTON, Clerk of Board.

EDUCATIONAL 10

Business College Training
Bookkeeping, shorthand, mechanical drawing day and evening classes Every day is enrollment day.
Elyria Business College
Phone 2461.

BUSINESS PERSONALS 16

WE HAUL rubbish and ashes Claude Rupter Phone 35984

ELYRIA PARQUET FLOOR COMPANY
Phone 2422.
Floors laid, Scraped and Refinished Old Floors Made to Look Like New Office 120 Middle Ave Elyria Ohio.

To Particular People
Have your wall paper cleaned right, by the right man, who makes the right cleaner for every kind of paper R Burton Phone 2549

The General Pattern Co.
Patterns and Models Buckeye St. Dial 2798 evenings 2444.

Contractors 17

ALL KINDS of digging and grading plenty of help Phone 9062 1237 East Ave

PAINTING
By the hour or contract Also wall paper cleaning Brews & Lee Phone 8804.

CARPENTER wants work, will build small houses, garages and do all kinds of repairing. Stanley Root 128 Hazel St. Phone 6323

CARPENTER wants new or repair work Phone 30454.

PAINTING
Estimates on inside or outside work E. A Lewis Phone 9231

Household Goods 18

IVORY reed baby cab Phone 37811

CABINET sewing table with 3 drawers and drop leaf, 2 vacuum hand sweepers, 1 good wringer, leather couch and white iron bed 1018 W. Ave. Phone 9231

FURNITURE of seven rooms for sale reasonable, 210 Clark St Phone 29614. House for rent.

LARGE oak library table. Call phone 5844.

DINING room table six leather seated chairs, rocker, 9x12 Axminister rug, willow rocker and kitchen chairs. 1273 East Avenue.

DOMESTIC sewing machine, vacuum cleaner, iron bed and springs, 9x12 rug and other articles at 225 Howe St.

FOR SALE MISCELLANEOUS .. 20

ONE BABY buggy, 1 high chair, 1 childs small crib. 365 Furnace. Phone 8252.

BICYCLE for sale. Fire Station No. 1.

1918 Seed oats M. Eppley, Telegraph road Phone 30342.

TWO heavy single harnesses, one delivery wagon at the Peerless Laundry and Dry Cleaning Co. 336 Second St.

ONE brown reed baby buggy in good condition. 4 Person Ct. Phone 35043

HI-GRADE house paint $3.00 per gallon. 50c advance May 1st The Elyria Belting & Machinery Co.

A GOOD sanitary cot and mattress Phone 35512 or call 123 4th St.

MILCH GOAT with two kids will sell together or separately. R. N. Fox 2024 So. Oak. (South east of car barns.)

WANTED, FEMALE HELP 21

DISHWASHER and kitchen helper at once. Y. M. C. A Cafeteria.

GIRL for general housework. Apply at once. 455 East Ave. Phone 7262.

GIRLS for light factory work. Superior Metal Products Co.

HOUSEKEEPER five in family. All conveniences Good wages for the right person Apply box A28.

GIRL for general housework. Apply No. 200 Columbus St Rawson. Phone 2587

WAITRESS to work nights, short hours, good pay. Lee Hovis restaurant, 399 Broad St. Elyria, O. Phone 2789.

STENOGRAPHER Apply Highway Construction, 203 L. C. B. Bldg.

WANTED MALE HELP 22

WANTED
BULLARD VERTICAL LATHE OPERATORS
PERMANENT WORK
GOOD WAGES
BONUS
for
FIRST CLASS MEN
APPLY OR WRITE
EMPLOYMENT OFFICE
WILLYS-OVERLAND COMPANY
ELYRIA, OHIO

THREE or 4 good carpenters, steady work. N. C Sorenson, 311 Lake Ave. Phone 2601.

TWO all around machinists. Apply Fox Furnace Co.

SALESMAN $50 PER WEEK
$50 per week to start with, experience not necessary, you must be wide awake, one who knows a good proposition when he sees it, one who is ready to act. If you can measure up to our expections and really mean business we want you Part time men also wanted. See Mr PICKLESIMER 8 30 to 9:30 A. M 4:30 to 5:30 1 and 4 Andwur Block

LABORERS — West Ave. pavement, $6.00 per day; steady work. The Highway Construction Co.

TEAMSTERS WANTED —Highway Construction Co. Bank Bldg.

Wanted Situations 23

WANTED a home in the country for a boy 11 years old, strong and healthy no bad habits For particulars apply box A27 Chronicle-Telegram

Wanted to Rent 26

FIVE or six room house with garage by May 1st. Address box 32 Chronicle-Telegram

ROOMS for light housekeeping Call H J Spelker Co care of Willys-Overland

Wanted to Buy 27

A GOOD second hand desk Give description and price Box A20 Chronicle-Telegram

HIGHEST prices paid for second hand clothes Royal Clothing Store 59, West Broad Phone 3676

WANTED HOUSES
Have several prospective buyers for your houses for sale with Henry Heidrich 401 Bank Bldg Phone 2453

JUNK
Will send wagon for same Phone 2795 The Elyria Rubber Rag and Metal Co

A GOOD cook stove for coal or wood. Bell phone 73W

Board and Room 29

FIRST class board and room All conveniences Fifteen minutes from square H W Sherraid, 111 Garvin Ave.

For Rent, Rooms 30

FURNISHED room for two gentlemen All conveniences. 397 East Bridge St

WELL furnished front room for 2 gentlemen 364 2nd St.

LARGE furnished room for one or two gentlemen. 219 Chestnut St.

FRONT room suitable for two gentlemen Modern. 114 Grant St Phone 2114.

FOUR rooms with electric lights and garden. Phone 30172.

NICELY furnished suite rooms for rent during summer, centrally located Phone 5882.

FOUR unfurnished rooms. 127 Parkview Court.

FOR RENT light housekeeping rooms for two. References. Phone 5074.

For Rent Houses..... 31

MODERN 9 room house, 2 blocks from square $75 per month. No children References required Phone 30141 or call at 120 Chestnut St.

For Rent Flats—Apts. 32

SUITE of 4 rooms in Hyman Blk. Inquire City Hardware Co

For Rent Stores..... 35

STORE. L. Widzer, 25 West Avenue.

For Sale Autos, Etc..... 37

Buick

We have some good Buick cars, both touring and roadster that have been returned for new ones. The prices on these cars are such that you will readily realize their value and now is the time to buy them.
ELYRIA BUICK CO.
G.M.C. Trucks — Buick Automobiles
Cedar & Broad

WOODS mobilette. Runs 30 miles on one gallon of gasoline. Good condition Phone 30205.

FORD roadster can be used for truck 4 new tires and 2 extra 219 Bath St.

BATTERIES recharged, repaired and rented. All work guaranteed. J. G. FOECKING BATTERY CO. 225 Broad St. Phone 2430. Bell Main 14.

TWIN Harley-Davidson motorcycle. 1918 model side car. Phone 7732. Call 120 Longford St.

WANTED, good light 6 Buick touring car 1917 or 1918 Model. Address box A30 Chronicle-Telegram.

200 Longwear and Sterling "Seconds" also 100 Portagee tubes at half price. The Elyria Belting & Machinery Co.

MAIBOHM five passenger touring car, 1919 model. A-1 condition. Only used six months. See Mathias Raidl. 230 West River St. or call 39663 after 5 p. m.

Poultry and Pet Stock 38

RABBITS FOR SALE
Flemish Giants, the biggest rabbit that grows. All pedigreed stock, 4 and 5 months old, 8 1-2 and 10 1-2 pounds and will sell part of my old does, all fine stock and prices right and have a light gray buck 15 1-2 pounds at Stud Science and registered and name a prize at Salem, O. 559 Lodi St. Elyria, Ohio. Phone 38113.

FOR SALE baby chicks and hatching eggs, 3 breeds. Baker's Ancona farm Phone 30223 Stop 7 Lake Ave.

BABY CHICKS
All the standard varieties, at reasonable prices. Order now, large stock Standard Colony Broders, sold on money-back guarantee. Also small Buckeye Brooders We sell best feeders and starting feed
ELYRIA HATCHERY CO.
Stop 80 Oberlin Road, Phone 30163

R. C. Rhode Island Red eggs for hatching. 10c each. H G. Stacey, North Ridgeville Ohio. Phone 29L.

WE BUY, raise and sell fur-bearing rabbits, and other fur-bearing animals. List what you have with us, stating your lowest prices on large lot shipments. The Fur & Specialty Farming Co. 515-517 N. P. Ave., Fargo, N. Dak.

FOR SALE Houses 40

GEORGE CROSSE & WHITNEY FARMS
City and Suburban houses
We have 76 city houses and 50 farms and suburban places for sale.
S. J. GEORGE, F. P. CROSSE,
BILL WHITNEY
801 Bank Bldg. Phone 2636.

Fawcett & Company
Real Estate and Investments.
402 Middle Ave.
Phone 2397.

$1000.00
Down payment, balance like rent, buys modern eight room house, best location on West side Price $4850
CARL H. SMITH
120 Middle Ave.

6 rooms and bath, new and modern Price $5000 See owner, 290 Marseilles

SIX room semi-bungalow lot 45x135, fire place and all convenience Bargain for quick sale Address box A29

SUBURBAN
2 1-2 acres, west of Elyria buildings in first class condition Price $4200 small down payment, balance like rent
CARL H. SMITH
120 Middle Ave

SPECIAL
For sale off Princeton Ave a six room semi bungalow, very well built, in good condition modern in every way, gas, electricity, furnace cemented basement, oak floors and trim down and pine up This is the best buy in Eastern Heights, so act quick. Price $6300.
MARSH & GLOVER
24 Century Block

EAST SIDE
8 rooms and bath, gas, slate roof, good cellar, large lot, small payment down, balance as rent.
Modern up to date 6 room house, bath and every convenience, for $1000 down, balance as rent
Many others at moderate prices
WEST SIDE
Close in, 6 room house, bath, gas, electricity, good cellar, large attic, good terms See us.
Lake Avenue. 6 room and bath, good cellar, gas, slate roof, for quick sale priced $4250.
5 room bungalow, all conveniences priced for quick sale Cash sale or terms.
Lake Avenue, good 6 room house, all modern $5000
SOUTH SIDE
We have several good buys, but are not allowed to advertise them Give us a call and we will show you
FRIDENSTINE REALTY COMPANY
23 Redington Blk Phone 207

EAST RIVER ST. 6 room bungalow furnace, bath, electricity, corner lot, garage, must be sold this week For quick sale $6000. About 1-2 cash Call 8963 for appointment.

SEVEN room house modern, 2 unfished rooms in attic, newly papered Close to East side factories Only $3300, balance $30 per month Phone 38964.

FOR SALE
On East Broad St., in East Broad Street Heights, three new modern homes almost completed, double floors up and down, hardwood trim and floors down, 2 have six nice large rooms, the other has eight rooms. Be sure and see these before you buy. Prices $6800, $7000 and $7200.
Park Ave, a beautiful, well built home, with seven rooms, oak floors and trim, nice fire place, furnace, electricity, gas, nicely papered and very nice fixtures. Price $9500.
Don't let this buy slip, a large, new nicely finished, home on the corner of Park Ave. and Oxford. A large living room, dining room, den, and kitchen down, and four large bed rooms and bath up. This house is just being finished, come and pick your own fixtures. Price $12000.
A new nice, modern home on Princeton, price $7600.
East River, a modern six room home, price $6000.
Cambridge, an exceptionally nice modern six room home. Price $7800.
South end, a very nice eight room home with all modern conveniences. Price $8000.
Off Lake Ave. a modern six room home with stem heat, price $5500.
West St. a good nine room home with gas and electricity, cemented cellar, large lot, price $5000.
Gulf St. six rooms and bath, all new and modern in every way, price $5500.
Bailey Court, a good six room home, price $4250.
Middle Ave. a six room home and an acre of land with a dozen apple trees. Price $2500.
MARSH & GLOVER
24 Century Block.

KENYON AND OXFORD. Houses on Kenyon lots on Kenyon and Oxford Barth & Millspaugh. Phone 9164.

Best spot in Lorain County
for warehouse or small factory railroad and water facilities, 100 ft frontage, Broadway, Lorain, O. $10000 will buy its present buildings, one bringing $1200. Act quick. Inquire Hody and Tulea Flower Store.

2ND ST. 8 rooms, modern, fine shape only $7500. Easy terms. See us at once. Phone 2295.

NEW 6 room house and bath, oak finish, oak floors. Eastern Heights Phone 2463 or 39484.

FOR SALE, 1077 East River St. six rooms and bath, large living room with grate, good furnace, cement cellar and slate roof. $4500. See J. W Lersch 231 Columbus St. Elyria, O Phone 9441.

EAST SIDE
FOR SALE—Close in, 6 rooms and bath, furnace, gas, stone foundation, slate roof. Only $3850.
FOR SALE—Close in off Bridge St. 8 room house, two baths, electric lights, very large lot. Only $5200 Terms.
FOR SALE—Off Cleveland St. close in, 6 rooms and bath, furnace, electric lights, cement cellar, oak down Only $5200.
FOR SALE—Off Cleveland St. close in, 6 rooms and bath, furnace, gas stone foundation, cement cellar, slate roof, big lot. Only $5500
FOR SALE—Off Cleveland St. 6 rooms and bath, furnace, electric lights, cement cellar, oak floors down. Only $5100. Terms.
FOR SALE—Factory district, 6 rooms and toilet, cement cellar, slate roof. Only $2600.
FOR SALE—Factory district, 6 rooms and bath, furnace, electric lights, cement cellar new condition out and in Only $5500. Terms.
SOUTH SIDE
FOR SALE—Ninth St. 7 rooms and bath, furnace, good cellar, good lot, slate roof, Only $5000.
FOR SALE—Seventh St. 8 roms and bath, furnace, gas, slate roof, good lot. Only $6350.
FOR SALE—10 rooms and bath, steam heat, stone foundation, cement cellar, large lot, garage. Only $6000.
WEST SIDE
FOR SALE—West St 5 rooms and toilet, gas, stone foundation, good cellar, chicken coop and out buildings, good lot. Only $3100. $600 down, balance as rent
FOR SALE—Off Lake Ave. 7 rooms and bath, furnace, electricity, cement cellar, slate roof, very large lot, garage, chicken coop. Only $4700
FOR SALE—Off Lake Ave New 6 room bungalow, bath, electric lights, furnace, big lot, Only $4800. Terms
FOR SALE—Off Lake Ave Beautiful bungalow, 7 rooms and bath, furnace, electric lights cement cellar, all oak down stairs, garage, lot 80x165 .Terms.
Eastern Heights
FOR SALE—Fifteen beautiful new homes. See Swarts and Crow.
See Swarts & Crow
31 Turner Bolck. Phone 2658

DESIRABLE home Middle Ave. at 9th St For a quick sale $11000. Easy terms Inquire your broker or owner Mrs W S Griswold, 827 Middle Ave

South side, beautiful 10 room house, bath, all modern conveniences built in features, hardwood up and down, good lot, a real home, only $8000
Colonial type 6 and bath. Eastern Heights, oak down, all modern conveniences, a very fine home $8500. Another of 8 rooms, built in features French doors, oak down $8500 Terms
2 6 room houses south side, gas, electricity, basements, $3000-$3800.
Beautiful suburban home on the car line, 7 room house, basement, furnace, electricity, fruit 1 acre, outbuildings, $5200 Others from $2300 up
Lake Ave. 7 room house gas basement, toilet, fine condition, $4300. Easy terms
6 room houses west side, gas, electricity, $3600 $2800, $1000, $3400, $3600
BAUS & MORGAN
234 Elyria Block Phone 2967

WEST SIDE
8 rooms hardwood, modern, garage, large lot, $6200. Terms
6 rooms, bath, furnace, double lot, $4000. Terms
7 rooms, 2 baths, electricity garage, $5500 Terms.
12 rooms, 2 baths, good investment, $4000. Terms.
7 rooms, all modern, hardwood, garage $7000.
SOUTH SIDE
5 rooms, bath, furnace, electricity, large lot, $5000. Terms
7 rooms, bath, furnace, slate roof, $6500 Terms.
8 rooms, 2 baths, fine condition, $6500 Terms.
7 rooms, hardwood, modern, large lot, $7000. Terms
EAST SIDE
6 rooms, all new and modern, Cambridge $7500
6 rooms new and up to date, Princeton, $7500
6 rooms, hard wood, modern, off Cleveland St $6000.
Good buys on the East side most any where, just tell us your wants Choice building lots, Eastern Heights, South Side, East side. Call in and talk it over.
R. A. OSBORNE
20 Century Block.

FOR SALE, Howe Street, South side, good 8 room house, bath, gas, extra large lot, possession at once, small down payment balance like rent, Phone 8844.
FOR SALE Eighth Street, South Side Splendid 5 room house, furnace, bath, gas, electricity, fine condition, good location, terms can be arranged Phone 8844
EAST BROAD Street. Good 6 room house, furnace, bath, gas, electricity, newly papered and painted, A-1 condition, small down payment, balance like rent. Phone 8844.
OFF LODI STREET. West side good 5 room house, furnace, bath, gas, vacant, terms can be arranged. Phone 8844.
FOR SALE, $45 monthly with small down payment, buys you an attractive 6 room house, off Lodi Street, near Furnace, 3 large bedrooms, attic, cemented cellar, bath, gas, hot water heat, large porch, front and back. Phone 8844.

For Sale Lots 41

LOT on Longford Ave. All improvements. Call phone 9964.

Mrs. L. Wood 165 Spruce St. Call Tuesday for movie tickets.

TWO lots one on Park Ave, one Eastern Heights Boulevard. Terms Inquire J. Petersohn, Columbia Woolen Mills 372 Broad St.

LOT 51x135 on south side of Oxford St. $1500. Address box A. 29 Chronicle-Telegram.

BARGAIN LOTS
10 in Eastern Heights with every improvement including gas and paving installed before present high costs Why buy on a mud street when you can get real lots at a low price on a street you'll be satisfied with. For price, terms and reasons for sale, write
THE HIGBEE-ROSE CO. 322 EUCLID AVE. CLEVELAND.

Business Chances 45

BUSINESS OPPORTUNITY
District Manager wanted for Cleveland manufacturer $500 required for supplies. Fast seller, big income to hustler. Prefer man with car. Box A31 Chronicle-Telegram.

Legal Notices 49

NOTICE OF APPOINTMENT
Estate of Thomas Board Deceased, William Board has been appointed and qualified as Administrator of the estate of Thomas Board late of Carlisle Twp, Lorain County, Ohio, deceased Dated this 16th day of April A. D 1920.
H. C. WILCOX,
Probate Judge of said County

NOTICE TO CONTRACTORS
GARAGE ON LORAIN COUNTY, OHIO, JAIL PROPERTY
Notice is hereby given that the Board of Commissioners of Lorain County, Ohio, will receive sealed proposals up to one o'clock P. M. (Elyria City Time) of the 4th day of May, A D. 1920, at their office in the Court House, Elyria, Ohio, for performing the labor and furnishing the materials necessary to the erection of a garage on the Jail property of Lorain County, Ohio, located on Third Street in the City of Elyria, Ohio, in accordance with the plans, specifications, descriptions and estimates of quantities now on file in the office of the County Commissioners and R S Silsbee, Architect, Elyria, Ohio Said plans, specifications, descriptions and estimates of quantities may be seen at the offices herein mentioned at any time during regular office hours from the date of this notice up to the time for receiving proposals as fixed here in, or any one so desiring may secure a set of said plans, specifications, descriptions and estimates of quantities for the purpose of bidding thereon.
All bids or proposals must be addressed to the Board of County Commissioners and delivered to the Clerk of said Board by one o'clock P. M. (Elyria City Time) of the day specified, indorsed with the name of the bidder and marked "Proposal for a Garage on the Jail property of Lorain County, Ohio"
Each bid or proposal must contain the name of the party or parties making the same and all persons interested therein, and must be accompanied by a certified check on some solvent bank of Lorain County, Ohio or United States money, in the sum of Four Hundred and Fifty ($450.00) Dollars, conditioned for the satisfactory execution of a contract with sufficient bond equal to the contract price, to be approved by the said Board of Commissioners, for the faithful performance within the time specified, in case the bid is accepted.
The Board of Commissioners reserve the right to reject any or all bids or proposals should they deem it for the best interest of the County so to do.
By order of the Board of Commissioners of Lorain County, Ohio.
By F. L. Ellenberger, Clerk.
4-6-13-20-27

SHERIFF'S SALE
Belle Ross vs Edna Turner et al In Lorain County, Ohio, Court of Common Pleas Case No 16624. Sheriff's Sale on Order of Sale in Partition.
In Pursuance of an order issued from the Court of Common Pleas, within and for the County of Lorain and State of Ohio, made at the January term thereof, A. D. 1920, and to me directed, I have levied upon and will offer for sale at Public Auction at the North door of the Court House, in Elyria, on Saturday, May 1st. A. D. 1920 between the hours of nine and ten o'clock A. M. of said day, Eastern Standard time or eight and nine o'clock A M Central Standard time, the following described Real Estate, to-wit:
Situated in the township of Elyria, County of Lorain and State of Ohio, and known as being a part of township Lot No 8 east of the east branch of Black River and bounded and described as follows on the north by Cleveland Road (so called) on the east by lands of Joseph Smith, on the west by lands of Joshua Buswell, and on the south by the northerly right of way line of The New York Central Railroad Company, and containing within said bounds about 8 and 66-100 acres of land, more or less Said real estate having a frontage of about 130 feet on Cleveland Road and a depth of about 1,240 feet on the westerly line and a depth of about 1,180 feet on the easterly line.
Said premises have been appraised at Five Thousand ($5000.00) Dollars and cannot sell for less than two-thirds of said appraisement.
TERMS OF SALE One-third cash on day of sale, one-third in one year, and one-third in two years, the deferred payments to bear interest at 6 per cent from day of sale, and be secured by mortgage on the premises.
N. D BACKUS, Sheriff of Lorain County, Ohio.
H C. JOHNSON, Attorney
3 30-4-6-13-20-27

LEGAL NOTICE IN DIVORCE
Case number 16897. Arthur Puntney Defendant, whose place of residence is to the Plaintiff now unknown, will take notice that on the 10th day of April, A D 1920, the undersigned Plaintiff filed her petition in the Court of Common Pleas Lorain County, Ohio, being Case Number 16897 praying a divorce from said Defendant on the grounds of gross neglect of duty and extreme cruelty and asking also for custody of children and equitable relief Said case will be for hearing on and after the 26th day of May, A D 1920.
CONSTANCE PUNTNEY, Plaintiff
C. F ADAMS Attorney.

INTERCLASS TRACK MEET TO BE OPENED HERE TOMORROW

Elyria High Athletes to Compete in Two State Meets—Schedule for Season—Mid-Week Game With Lorain Sought

NOTICE OF APPOINTMENT
Estate of Oliver Brooks Deceased, Fred A. Gerber has been appointed and qualified as Administrator of the estate of Oliver Brooks late of Elyria, Lorain County, Ohio, deceased. Dated this 3rd day of April A. D. 1920.
H. C. WILCOX,
Probate Judge of said County.
4-20-27-5-4

NOTICE OF APPOINTMENT
Estate of Anna Maria Benedict deceased, A. M. Spore has been appointed and qualified as Administrator of the estate of Anna Maria Benedict late of Elyria, Lorain County, Ohio, deceased. Dated this 8th day of April A. D. 1920.
H. C. WILCOX,
Probate Judge of said County.
4-20-27-5-4

NOTICE OF APPOINTMENT
Estate of August Meyers Deceased, Augusta Meyers Oakley has been appointed and qualified as Administratrix of the estate of August Meyers late of Elyria, Lorain County, Ohio, deceased. Dated this 9th day of April A. D. 1920.
H. C. WILCOX,
Probate Judge of said County.
4-20-27-5-4

NOTICE OF APPOINTMENT
Estate of Theresia Hoffman Deceased, Leopold Hoffman has been appointed and qualified as Administrator of the estate of Theresia Hoffman late of Grafton, Lorain County, Ohio, deceased. Dated this 13th day of April A. D. 1920
H. C. WILCOX,
Probate Judge of said County.
4-20-27-5-4

NOTICE OF APPOINTMENT
Estate of Frank Varga Deceased, Mathias Raidl has been appointed and qualified as Administrator of the estate of Frank Varga late of Elyria, Lorain County, Ohio, deceased. Dated this 13th day of April A. D. 1920.
Probate Judge of said County.
H. C. WILCOX,
4-20-27-5-4

NOTICE OF APPOINTMENT
Estate of Mary J. Ketchum Deceased, C. M Irish has been appointed and qualified as Executor of the estate of Mary J. Ketchum late of Elyria, Lorain County, Ohio, deceased Dated this 2nd day of April A. D. 1920.
H C. WILCOX,
Probate Judge of said County
4-20-27-5-4

LEGAL NOTICE IN DIVORCE
Case number 16914.
Mary Spehar Defendant, residing at Ambrose State of Penn whose place of residence is to the Plaintiff now unknown will take notice that on the 17th day of April A D. 1920, the undersigned Plaintiff filed his petition in the Court of Common Pleas Lorain County, Ohio, being Case Number 16914 praying a divorce from said Defendant on the grounds of gross neglect of duty and extreme cruelty and asking also, for interest in property and equitable relief Said case will be for hearing on and after the 5th day of June, A. D. 1920.
JOHN SPEHAR, Plaintiff
C. F ADAMS, Attorney
4-20-27-5-4-11-18-25

Oldsmobile SETS THE PACE 22nd Year
Dunn Motor Sales Company
234 Second St. Phone 2876
Opp. Opera House

Jupiter Pluvius caused the postponement of the opening of Elyria High's outdoor track season. On account of the steady drizzle the Inter-class meet which was scheduled for Monday afternoon was was postponed until Wednesday afternoon at 4 o'clock. This is an important meet for from these contestants Coach Vaughn will select the men to represent the high school against the Alumni on May 1 and Norwalk, May 8.

The outdoor schedule is as follows:
April 28—Interclass meet,
May 1—Alumni
May 8—Norwalk at Elyria
May 14-15—State meet at Alliance
May 21-22—State meet at Columbus.
May 29—Little Big Six at Oberlin.

Only a limited number of men can be entered in the state meets, due to the minimum requirements placed upon each entrant. However, from the performance of the boys in practice and in the triangular indoor meet at Lorain between Lorain, Amherst and Elyria, the high school ought to be as well represented as any school in the Little Big Six.

An attempt is being made to arrange a midweek dual meet with Lorain. If this can be done one of the finest meets of the season is assured.

LORAIN

Lorain, April 27.—Mildred Russell eight, celebrating birthday and on way to store to buy ice cream, has skull fractured when hit by a hurled horeshoe. Her condition is serious, attaches at St Joseph hospital said.

Potatoes drop from two to four cents a pound, retailing at eight cents a pound.

Ross Reed, Akron, and S. H. Williams, respective Democratic and Republican candidates for nomination for congress ,address Lorain Plumb Plan League tonight.

Ernest Bartlome fined $1 for tying auto to fire plug.

Alumni defeat hig in tract meet, 57 to 54.

Ramblers and Comets open baseball season next Sunday.

Electric show week of May 24.

John Bill has portion of nose amputated by hurled bottle in melee at roming house, 1621 East 24th street.

Lorain Jews raise quota of $1,500 for Zion Restoration fund.

Johnny Kilbane, Cleveland, featherweight king, looking over property on lake front west of Lorain, for summer home.

F. H. McQuillen, mayor of Huron, O., taken ill while enroute by auto from Cleveland to Huron and taken to St. Joseph's hospital.

Tabernacle gets 9 conversions in first two weeks.

Police investigating source of two more false fire alarms.

Ivan Justice leaves latter part of week for France to develop Y. M. C. A. work overthere.

HOW THE LEAGUE STANDS

American League

	G	W	L	Pct.
Chicago	5	5	0	1.000
Boston	10	8	2	.800
Cleveland	8	6	2	.750
Washington	9	4	5	.444
New York	9	4	5	.444
St. Louis	7	3	4	.429
Philadelphia	8	2	6	.250
Detroit	9	0	9	.000

American Association

Clubs	W.	L.	Pct.
St. Paul	5	0	1.000
Toledo	5	3	.625
Columbus	4	3	.571
Minneapolis	5	4	.556
Louisville	4	4	.500
Milwaukee	4	5	.444
Indianapolis	2	5	.286
Kansas City	1	9	.100

National League

	W.	L.	Pct.
Brooklyn	7	3	.700
Cincinnati	6	3	.667
Pittsburg	6	3	.667
St. Louis	5	5	.500
Philadelphia	4	5	.444
Boston	3	4	.429
New York	3	5	.375
Chicago	2	8	.200

Yesterday's Results

American League.
Chicago at Cleveland, rain
St. Louis 4, Detroit 1
Boston 9, Philadelphia 0
New York 3, Washington 2

National League
Boston 10, Philadelphia 3
Brooklyn 4, New York 2
Pittsburg at Chicago, rain
St. Louis at Cincinnati, rain

American Association
All games postponed because of rain

Today's Games

American League
Chicago at Cleveland.
Detroit at St. Louis.
Washington at New York.
Boston at Philadelphia.
National League.
Philadelphia at Boston.
St. Louis at Cincinnati.
Pittsburg at Chicago.
New York at Brooklyn.
American Association
Indianapolis at Columbus
Louisville at Toledo
Milwaukee at Minneapolis.
Kansas City at St. Paul.

TAKE Nitelets TO-NIGHT FEEL FINE IN THE MORNING

Let's settle this right now!

No man ever smoked a better cigarette than Camel!

You'll find Camels unequalled by any cigarette in the world at any price because Camels *combine every feature that can make a cigarette supreme!*

Camels expert blend of choice Turkish and choice Domestic tobaccos puts Camels in a class by themselves. Their smoothness will appeal to you, and permit you to smoke liberally without tiring your taste!

Camels leave no unpleasant cigaretty aftertaste nor unpleasant cigaretty odor!

You'll prefer Camels blend to either kind of tobacco smoked straight!

Camels are sold everywhere in scientifically sealed packages of 20 cigarettes; or ten packages (200 cigarettes) in a glassine-paper-covered carton. We strongly recommend this carton for the home or office supply or when you travel.

R. J. Reynolds Tobacco Co.
Winston-Salem, N. C.

Camel CIGARETTES

'Walk Farther West--You'll Do Best"

Big List of WEDNESDAY SPECIALS For Thrifty Shoppers

ELYRIA MARKET & STORAGE CO.

OPEN ALL DAY WEDNESDAY